Mitchell man, 33, dies in fire

Michael L. Farrell, 33, of 545 Fleming Place, Mitchell, lost his life as fire swept through his home at 6:45 p.m. Friday. He was pronounced dead at the scene by Madison County Deputy Coroner William Sternberg at 7:25 p.m. Friday of apparent smoke inhalation.

Neighbors noticed the fire and called the Mitchell Volunteer Fire Department. Mr. Farrell could be heard screaming in the living room, so the neighbors attempted to open the front door, but furniture or something in front of the door prohibited it from being opened more than a crack, investigators were told.

Mr. Farrell then apparently attempted to go through the kitchen to the back door, but was overcome by the smoke and fell on his side on the kitchen floor, where his body was found.

The fire raged through a storage shed and the garage, destroying an auto in the garage, and flames reached the kitchen before firemen were able to halt it.

There were some burns apparent on Mr. Farrell's arms, shoulders, face and chest, but Mitchell Fire Chief Lee Paul said he believes the burns were the result of intense heat, and not direct contact with flames. His clothing did not burn.

"The fire did not get into that part of the kitchen, but the smoke was terrible, in there," Paul told the Press-Record.

Damage was estimated at $30,000 to the house and $18,000 to $20,000 to its contents, including the automobile, Paul estimated.

State Arson Investigator Bill Buxton and a representative of the state fire marshal's office arrived later Friday night and their investigation concluded Saturday. They found that two main wires leading into the main fuse box in the storage shed had short-circuited, causing sparks and probably setting off the fire.

There were no signs of foul play, they concluded.

Additional details of Mr. Farrell's life and funeral arrrangements may be found in today's obituary column.

Granite City Press-Record

DEVOTED EXCLUSIVELY TO GRANITE CITY — MADISON — VENICE — PONTOON BEACH — MITCHELL

a Post Corporation newspaper

TWICE-A-WEEK — MONDAY AND THURSDAY

VOLUME 79—NO. 60 | Granite City, Illinois, Monday, July 28, 1980 | THREE SECTIONS—28 PAGES | 108

ACCESS ROAD being constructed in conjunction with the 19th Street overpass project to allow traffic to and from the American Steel Foundries and the Corn Sweeteners division of Archer Daniels Midland Co., both with gates along 19th Street. This view is looking from 20th Street towards the American Steel plant in background.

(Press-Record Photo by Pat Foley)

GC to debate new $14 million budget

By GARY SCHNEIDER
of the Press-Record

Lengthy debate on the tentative 1979-80 fiscal year budgets for Granite City is anticipated at tomorrow evening's public hearing and special meeting of the city council, due to begin at 7 p.m. in the council chambers at the city hall.

City Treasurer Nick Petrillo is asking the aldermen to consider scrapping the tentative $14,359,216 budget and returning to the 1979-80 fiscal year budget of $10,204,195, plus $2.5 million for the 19th Street overpass.

"If we spend what we did last year, we will get by, we know that. If the assessment increases and we get more money, well, that's gravy," Petrillo told the Press-Record.

He informed the council at its last meeting that he does not have enough money to pay all of the city's bills and urged them to avoid a similar cash-flow crisis for the next fiscal year.

Mayor Paul Schuler has said he feels the increase in the tentative city budget will be supported by the increase in the 1980 assessed valuation of the city, due to construction of several major new industries and major expansions of other industrial facilities.

He also said the current cash-flow problems are only the result of the county collecting taxes late this year, due to a mass of assessment protests which had to be resolved by the county's Board of Review.

Eight of the city's aldermen apparently agreed at last week's meeting as they voted 8 to 5 to put the budgets prepared by the mayor's office on first reading. Final passage is expected following tomorrow night's public hearing.

Another budget package the aldermen have been studying is one prepared by two members of the three-member finance committee. That budget package calls for sweeping cuts of personnel in most city departments and for eliminating the city's air pollution control department.

The authors of that budget package, Alderman Paul Ray Bowler, chairman of the finance committee, and Alderman Warren Decatur, a committee member, have warned repeatedly that they feel personnel cuts will be necessary before the end of the 1980-81 fiscal year and said fewer persons will have to be laid off later in the fiscal year if the recommended reductions are undertaken now.

It seems apparent, at this moment, that the mayor's proposed budget package has the most support, but several of the aldermen who voted to put it on first reading also expressed doubts whether the city will be able to support so large a budget.

Dave Nolan, administrative aide to Mayor Schuler, says the $14 million figure for the budgets is deceiving, for several reasons, the major one being the overpass.

While the city has budgeted $2,590,000 for the local share of the overpass' construction, none of it will come from real estate taxation. Granite City Steel has donated $1.7 million to the city for the overpass and the remainder of the city's share is being financed by bonds which the council has pledged to repay from motor fuel tax revenues.

Removing the $2,590,000 for the overpass from the $14,359,216 budget leaves $11,769,216, which is only 15 percent above the 1979-80 fiscal year budget of $10,204,195.

Part of that increase is due to unspent revenue sharing funds from the previous fiscal year which have been "carried over" and reappropriated in the 1980-81 fiscal year budget. Revenue sharing accounts for $767,438 of the new budget package, Nolan explained.

Perhaps tomorrow night's meeting will show whether a majority of the aldermen believe Mayor Schuler's statement that Granite City "is in a period of unprecedented growth" that will support the new budget, or whether

(Continued on Page 14)

Tax rates drop in three area townships

By BILL WINTER
of the Press-Record

Newly announced tax rates for this summer's property tax collections are generally good news for residents of Nameoki, Chouteau and Granite City townships and less happy news for the Venice Township area.

(Tax Table on Page 14)

Compilations show the overall Venice rate for each $100 assessed valuation rising from $6.856 a year ago to $8.046, and the combined Madison rate increasing from $6.414 to $7.18. The Venice Township (Venice-Madison) assessed valuation has dropped from $41,079,709 to $25,196,519, including the elimination of corporate personal property, on which taxes have been replaced by proceeds from a higher corporate state income tax.

Aided by a 42.1 cent reduction in the Granite City School District Nine rate, the overall tax rate paid by most Granite Cityans is decreasing from $6.845 to $6.655.

With the School District Nine rate reduction and a $1.199 cut in the Special Service Area One sewer tax rate, Nameoki Township property owners' combined rate is plummeting from $7.856 to $6.121 and the Chouteau Township overall rate is falling from $7.863 to $6.30.

Not counting the sewers, and not counting any municipal property tax, a levy which Pontoon Beach officials intentionally avoid, the combined rate in the village area is decreasing from $5.934 to $5.598.

Including the Service Area One sewer tax, the combined Pontoon Beach rate is declining from $7.958 to $6.423—a $1.535 decrease exceeded only by the Nameoki Township reduction of $1.735 and the Chouteau Township overall rate cut of $1.563.

As noted, the biggest downward changes in Quad-City area tax rates are the Granite City School District Nine reduction of 42.1 cents, from $3.78 to $3.359 per $100 valuation, and the Madison County sanitary sewer service rate decrease of $1.199, from the first year's $2.024 (when more than a year's bond principal and interest had to be met) to 82.5 cents for the more normal second year, the 1979 tax year (summer 1980 collection).

For the compilations in this article, last year's Belleville Area College rate of 19.6 cents is being repeated; tax officials have been delayed in determining the new BAC rate because of a wait for assessment figures from several counties in the southern portion of the college district.

The Madison County governmental rate is rising from 55.8 cents a year ago to 63.4 cents.

The Metro-East Sanitary District, which includes most of the Quad-Ciies and a portion of St. Clair County, has a new tax rate of 33.9 cents, up slightly from 33.8 a year ago.

The Madison and Venice areas have experienced rate boosts for both school and city operating costs.

The Madison School District rate for this summer's collection is $3.33, compared to $2.984 a year ago, and the Venice School District rate is $3.852, compared to $3.563.

Venice's municipal levy has led to a new rate of $2.218 ($1.81 a year ago). The City of Madison has a new rate of $2.144 ($2.057), and the City of Granite City is increasing to $1.517 ($1.477 a year ago).

Among park districts, there is a rate increase for Granite City, 26.6 cents (24.6) and a rate decrease for Venice, 27 cents (30.2).

Chouteau Township has a rate decrease, with a road and bridge fund rate hike of 0.8 cent, 39.6 cents compared to 38.8 a year ago, offset by a town fund rate decline of 2.4 cents, 25.1 cents now compared to 27.5.

The Granite City Township rate is climbing from 25 to 34.4 cents.

In Venice Township, the town fund rate is rising from 38.8 cents to 41.2 cents and the road and bridge rate is increasing from 8.9 to 12.5 cents.

In Nameoki Township, the town fund rate is advancing from 38.9 to 39.3 cents and the road and bridge rate is increasing from 37.1 to 37.5 cents.

Youth stabbed, assailant held

Kevin Woodruff, 19, of the 2400 block of E. 23rd St., is recuperating in St. Elizabeth Medical Center after he was stabbed nine times during a fight outside Sambo's Restaurant, 3995 Nameoki Road.

Granite City police are holding a 19-year-old Sheridan Avenue man in connection with the stabbing and plan to apply today to the Madison County state's attorney's office for felony warrants. His name is being withheld, pending the filing of official charges.

According to the victim and witnesses, the two young men had a disagreement inside the restaurant and went outside to fight. Police were called and as Patrolman Doug Law approached, he saw the two fighting with another person attempting to separate them, he reported.

When they saw the police car, the two separated and one youth moved his hand as though throwing something away. A click on the rocks nearby was heard moments later.

Woodruff was holding his abdomen in pain and there was an extensive amount of blood on his clothing, Law reported. He also alleged that the other youth was the one who cut him.

The other youth, who had only minor wounds, was handcuffed and arrested. Officers then checked the rocks where Law had heard the click and found a folding knife with blood on it, according to official reports. The knife had a 2¾-inch blade, officers said.

The youth who is being held was questioned and alleged he had been stabbed twice in the hand with a fork inside the restaurant before he asked Woodruff to fight. He suffered four puncture wounds to the back of his right hand and minor cuts to his little finger and right forearm, but declined to be taken to the medical center.

Woodruff was treated for two wounds to his back, two to his right side, two to his left side, one to his lower back, one to his left forearm and one to his abdomen, officials said.

He was listed in fair condition today.

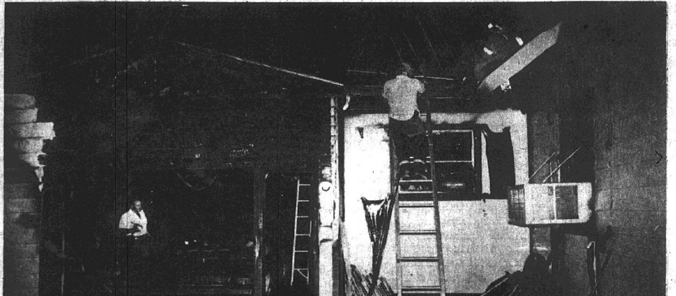

FATAL FIRE Friday evening at 545 Fleming Place, Mitchell, in which Michael Farrell, 33, died of apparent smoke inhalation. Mitchell volunteer firemen are shown extinguishing the blaze, which caused about $48,000 damage. At the left is the garage in which an auto was destroyed.

(Press-Record Photo by Ed Sedej)

Women against violence planning candlelight march

Norma Mendoza, 452-4168, will be the local coordinator as women from 12 Illinois communities stage a candlelight march against violence starting with a rally at 7:30 p.m. Saturday at the State Office Building, Collinsville Avenue and Broadway, East St. Louis.

The marchers will cross Eads Bridge at 8:30 p.m. to meet St. Louis women under the Gateway Arch at 9:30 p.m. Saturday. The evening's topic will be rape and murder cases occurring in this region.

"Take back the night" is the theme of a national effort by Women Against Violence to encourage governments, police, churches, schools and citizens to reduce violence through more public education and increased imprisonment of criminals.

Area women dressed in white will present petitions to local officials and then travel in carpools to the rally on a guarded parking lot.

Women attired in black with black veils will read stories of area rape victims. Others will wear "sandwich boards" telling of attacks. Then, a white-veiled woman will read of a rape-murder victim "returned from the dead to present petitions to mayors, police, churches and schools."

Police volunteers will escort the marchers across Eads for the Arch program. The group is negotiating with the Bi-State bus system for the women's return to the East St. Louis parking area.

Sasyk is candidate

Madison Mayor Mike Sasyk will be a candidate for re-election in next April's city elections, he told a group of associates following the regular city council meeting last week.

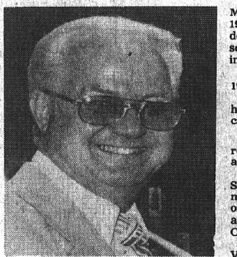

MIKE SASYK
Will be candidate

Sasyk said he will seek his third full four-year term in the 1981 municipal elections, despite reports from some political sources that he would not seek re-election.

Sasyk first was elected mayor of Madison in a special election in April 1970 to fill a vacancy caused by the death of Stephen Maeras who had served as mayor of Madison since its incorporation as a city in 1942.

He was elected to his first full term in 1973 and was re-elected in 1977.

The mayor told the Press-Record he has no comment pertaining to his campaign at this time.

Sasyk, 58, is a native and lifelong resident of Madison. He was a close associate of the late Mayor Maeras.

He has served as a member of the Bi-State Development Agency, as a board member of the Health Systems Agency of the St. Louis Metropolitan Area and as a member of the East-West Gateway Coordinating Council.

He is a member of the Madison-Venice Rotary Club, the Madison Lions Club and has been active in the Madison Amvets post.

inside

Ask rezoning for housing
See Page 14

deaths

Dorothy Born
Albert Breeden
Michael Farrell
Dortheia Feldmeier
George Harrison
Jaclyn Hill
Lisa McFarland
Thomas Mroz
Kathleen Rowane
Arthur Smith

weather

Mostly sunny today with high in the mid-80s. Clear tonight. Low 60-65. Warm Tuesday with high in low 90s. Warming trend Wednesday through Thursday with highs in the mid-90s and lows in the 70s. Little or no precipitation. Cooler Friday. Low in the 70s and high in mid-80s.

index

Births .... Page 6
Obituaries .... Page 6
Sports .... Pages 7 8 9
Family Pages begin on .. Page 11
Editorials .... Page 14
Classified Ads begin on .. Page 16
Entertainment .... Page 20

Grassroots Government—See Page 4

REESE DRUG STORES

GRANITE CITY 876-5858 | MADISON 877-0828 | BELLEMORE 451-7560
CONVALESCENT & SURGICAL AIDES 877-7588

Walgreens
TERPIN HYDRATE
With D-Methorphan
Fast relief of coughs due to colds.
Reg. $1.79 **$1.19**

Walgreens
ALCOHOL WINTERGREEN
For athletic rubdown, massage, sponge bath. Pint size.
Reg. $1.09 **77¢**

Walgreens
ADULT SUPPOSITORIES
Reg. 89c
12's **59¢**

Gentle Action

Walgreens
Perfection HAND CREAM
Softens and smoothes. 8.25 ounce net.
Reg. $1.99 **$1.29**

Walgreens
NATURAL VEGETABLE POWDER
Bulk laxative. 16 ounce net.
Reg. $4.41 **$2.89**

CHAMBLY SAUNA BEAUTY BATH
32-oz. Size
Reg. $2.79 **$1.69**

98¢ VALUE—BALLO
BABY THERMOMETER . . . . **59¢**

BELLEMORE VILLAGE ONLY
CARLSON CRAFT
Let Your WEDDING STATIONERY be as individual as you are. Choose from our wide selection of contemporary CArlson Craft wedding stationery.
INVITATIONS | NAPKINS
ANNOUNCEMENTS | BREDAL BOOKS
THANK YOU NOTES | ACCESSORIES

LITTLE SYMPTOMS

- **Just as a tiny pebble** dropped into a pool sends ripples in widening circles, so can a small, persistent symptom have a far-reaching effect on your health, sometimes undermining the nervous system.
- **Ignoring Nature's warning signals** does not pay. See your doctor at the first signs of ill health, and bring his prescriptions to us for the finest service. THAT pays in healthier, happier living.

REESE DRUG STORES

Arrest 4 in series of disturbances

Four persons were arrested following a night of disturbances in the 1700 block of Cleveland Blvd.

At 11:45 p.m. Friday, police were told that a man was on top of the L. Wolf Construction Co. office at 1733 Cleveland Blvd., and when officers arrived, Dale C. Johnston, 23, St. Louis, allegedly jumped off the roof and was caught.

Charles Hardin, 1710 Cleveland Blvd., told police he believed Johnston intended to damage Hardin's car, parked near the building. While in police custody, Johnston allegedly threatened that he would break every window in Hardin's home.

Johnston was released on $35 cash bond and at 1:15 a.m. Saturday, officers were called back to Hardin's home and found every window in the house had been broken.

In addition to about 20 broken windows, a large window air conditioner had been taken from one of the windows and the window frame had been completely torn out in the process. The telephone wire to the house also had been cut, police reported.

There were several other calls on disturbances to Hardin's home and at 2:20 a.m. Saturday, police responded to the fifth call, when they alleged that Johnston and Jeff A. Rill, 19, of 3213 Erin Drive, yelled obscenities and threats at the police. They were arrested and were charged with assault.

At 3:10 a.m. Saturday, officers were called back to the home and arrested Diana S. Cousins, 28, of 1706 Cleveland Blvd., and Sue P. Whitford, 23, of 4028 Lake Drive, Pontoon Beach. They were charged with criminal damage to property.

Hardin alleged that Diana Cousins threw a rock through the front window of his home. When Hardin's wife backed the car from the driveway to go call police, Sue Whitford allegedly threw a bottle at the car, hitting and damaging the left rear door, police were told.

Sometime between midnight and 1 a.m. Sunday, two persons climbed in a broken window of the house and removed a white chest of drawers containing childrens' clothing, Margaret Brim, owner of the chest, told police. The house had been vacated at that time, because of threats it might be burned down, police were told.

Shots fired at woman in Grenzer Homes

A 29-year-old Madison man is being sought in connection with the firing of two bullets at Ruby Baker, 26 Grenzer Homes, Madison, at 5:22 a.m. Saturday.

The victim said the man apparently followed her home from a tavern earlier in the evening and he came to her front door and asked to speak to her.

She said she told him to leave and he displayed a handgun and fired two shots at her, which missed.

She closed the door and called police. The man fled in his auto, police were told.

Published Monday and Thursday by
Granite City Press-Record
1815 Delmar Ave Granite City

Second class postage paid at Granite City, Ill. 62040

Subscription Rates
Per Copy 20c
Mail Subscriptions

	Year	6 Mo.
City Rural Routes	$19.60	$ 9.80
Zones 1-2	21.40	10.70
Zone 3	21.80	10.90
Zone 4	22.40	11.20
Zone 5	23.20	11.60
Zone 6	23.89	11.90
Zone 7	24.40	12.20
Zone 8	24.90	12.45
Area Code 618		
Servicemen	9.80	4.90

Warp's CARRY-HOME® COVERALL®
THE ORIGINAL PLASTIC COVER
Used for over 25 years by Homeowners, Gardeners, Boaters, Campers, Farmers
Use it wherever a protective cover is needed

America's Most Popular All-Purpose Plastic Cover
• Full Weight
• Top Quality
It's the Original!
Made only by WARP BROS. Chicago 60651
Pioneers in Plastics Since 1924
Displayed & Sold at Hardware, Home and Garden Centers
Ask for Warp's CARRY HOME COVERALL
Look for the Bright Yellow Package
Accept No Substitutes!
DUFFIN BROS. LUMBER
1300 MADISON AVE., MADISON
HEUBNER HARDWARE
2881 MADISON AVE., GRANITE CITY

AN "EYE OPENER" FOR ALL MEMBERS OF LOCAL 1715, UNITED AUTO WORKERS AND ALL QUAD-CITIANS . . .

THE GREAT TAKEAWAY BY THE COMPANY:

In a meeting held on July 18, 1980, at the Federal Mediation Offices in St. Louis, Missouri, the company **took away their last contract proposal** dated June 25, 1980, and presented to us a new proposal that has **taken away** the **majority** of the things that we **had gained.** We, the committee feel that the company found out that there was a **small split in our union.** And in our opinion they are going to take advantage of this split. The so-called and self-appointed **leaders** are ex-foremen, some which crossed the picket line in 1956 and a person who had meetings with the flag-burner at A.O. Smith. This will be **heavily discussed** by your local union President Willard Herzing, at the next membership meeting. Willard Herzing has stated that he will gladly take a **lie-detector test** in front of the membership along with the man who met and walked with the flag-burner.

Willard Herzing has stated that he has **nothing to fear** and the committee stands with him. The entire committee has **been honest** and **truthful** and have nothing to hide. Do you think that the so-called and self-appointed leaders know what is going on from day to day, that answer would have to be **NO.** We are now going to step up the pace and let the **chips fall** where they may. This committee is going to stand up and be counted for a good contract for you and your family. If you think this is wrong then you may condemn us.

SOME OF THE TAKE AWAYS:

No. 1. The company says that all back pay that you have coming, including wages and cost-of-living allowance, will not be paid until **Feb. 14, 1981.** Your committee voted **NO,** we cannot accept this.

No. 2. Pension cut back to $11.00 as per the old agreement. Your committee voted **NO.** We cannot accept this.

No. 3. General Inspectors and Maintenance additives were removed by the company. Your committee feels that our skilled trades members should receive the same amount of money as the electricians and machinists.

No. 4. Debate on severance pay. If the plant closes this committee wants you to get everything that is coming to you.

No. 5. Physical examination after ninety (90) days absence. Your committee is not against physical examinations. But at the time of return to active employment, if you are turned down by the company doctor, we say that your Weekly Sickness and Accident benefits should begin. The company says **NO.** This issue was discussed with the UAW Region 4 Director James Wright in Chicago. He told your committee: never will he let the company mistreat the old and the sick or destroy their livelihood. The UAW Region 4 Director James Wright stands behind this committee on this issue and the strike.

No. 6. Your committee is still for 30 and Out regardless of age, this proposal was No. 2 on **YOUR** proposal list.

No. 7. Last but not least, a very important issue; the $2.00 card drug program was accepted by your committee and has now been withdrawn by the company.

And there are many other issues that you, the membership, proposed and verified with your signature and clock number. These were your proposals that you said were important and instructed your committee to fight for.

WE HOPE THAT YOU HAVEN'T FORGOT THIS, YOUR COMMITTEE HAS NOT FORGOTTEN.

Charles Baumann from the Milwaukee home office and the Chief Negotiator for the A.O. Smith-Granite City Plant, **stated that the strike had nothing** to do with the closing of the plant (this statement also appeared in the newspapers). He repeated this statement about fifteen (15) times. Baumann also stated that he would recommend the closing of the plant because of lack of business at this time and that he could not see new business in the future. If a contract settlement could be reached and approved, Baumann said that would not stop the closing of the plant if the Board of Directors voted to do so. Your committee asked Charles Baumann what he thought the board would do, and he answered that he did not know what action of the board would be.

On Friday, July 18, 1980, your committee proposed a three (3) year contract that both sides could live with. Your committee turned down the last company proposal which you now have in your hand. **WHY,** because of too many take aways.

PLAIN TRUTH. This year there is no reason for anybody to be **confused** by **phony arguments or swayed by false slogans.**

THE FACTS:

In a strike vote by secret ballot, the membership of Local 1715 U.A.W. voted 553 to strike, and 3 voted not to strike.

In addition the membership at three (3) regular union meetings voted and instructed the Bargaining Committee not to bring back any company proposal until the Bargaining Committee; guided by their past bargaining experience; received a contract proposal that would be just and fair for all members of this union.

Neither the President or any Officer of this local union have ever received a petition from anyone concerning a vote on the contract. **REMEMBER,** only the signatures of members of Local 1715 U.A.W. would be considered valid signatures.

Willard Herzing
Willard Herzing-President

P.S. If it is wrong to fight for the members of this union and their families, so that they can live in dignity, if this is wrong then you may condemn me.

"YOU HAVE A RIGHT TO KNOW"
"THE TRUTH SHALL PREVAIL"

THE BARGAINING COMMITTEE
LOCAL 1715
UNITED AUTO WORKERS

EDWINNE GARRETT

Pfc. E. D. Garrett home from Korea

Army Private First Class Edwinne D. Garrett, son of Mr. and Mrs. Madison Garrett, 1321 Oriole St., Venice, is home on a 30-day leave.

He has completed one year duty in Korea and his next duty station will be at Fort Meade, Md.

Pfc. Garrett enlisted in the Army in January 1979 and during his service time he was promoted twice and worked as a legal clerk for the staff judge advocate.

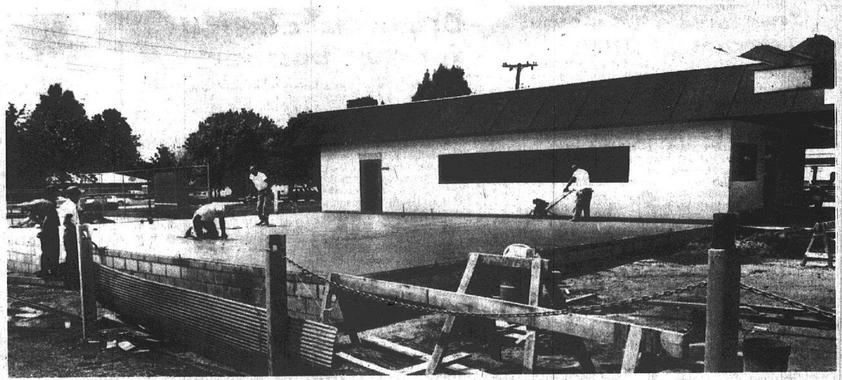

RESTAURANT EXPANDS. Cement finishers work Tuesday on the foundation slab of the 44 by 48 feet addition to Ervay's Restaurant, 2200 Pontoon Road. The expansion will more than double the size of the restaurant owned by Richard Ervay. *(Press-Record Photo)*

Registration in progress

Registration of young men is in progress at post offices in the Quad-City area and throughout the nation.

No crowds of registrants have been reported, but there has been a relatively steady stream of 20-year-olds filling out Selective Service System registration cards.

Those registering last week were born in 1960. All born that year who have not yet registered are to do so tomorrow at a U. S. post office.

This week's schedule for men born in 1961 calls for those with birthdays in January, February and March to register Monday, July 28; April-June, Tuesday, July 29; July-September, Wednesday, July 30; October-December, Thursday, July 31; and those born in 1961 and unable to register earlier in the week, Friday, Aug. 1.

The registration forms list name, address, telephone number, Social Security number and date of birth. In about 90 days, each registrant will be mailed an acknowledgement letter.

All men born in 1960 or 1961 are required to register except members of the active armed forces, service academy cadets and midshipmen, and non-immigrant aliens such as members of diplomatic or trade missions and those on student or visitor's visas.

No draft (military induction) or classification actions have been authorized by Congress. The registration does have the approval of the president and Congress, however, and the penalty for failure to register is a fine of up to $10,000, imprisonment for up to five years, or both.

STEAL BANK BOOKS

Alvin Valentine Jr. of St. Louis reported to Venice police last week that someone stole his checkbook, savings book and bank checking account records from his auto while the vehicle was parked near the ball diamond in Lee Park.

AAA Maintenance—
Carpet Cleaning—
Call 931-0420

WAREHOUSE BUY-OUT SALE!
Now In Progress at
WAYNE'S
408 MADISON AVE., MADISON

Problems face smaller farms

The attitudes and ages of the persons who run America's small farms may be the biggest barriers to expansion of these businesses.

A study of small and large farms in Southern Illinois suggests that many small farmers are not adopting accepted production and marketing practices. They also are generally older and less educated than their big farm counterparts.

The study was conducted in a 10-county area by Lyle Solverson, associate professor of agribusiness economics in the SIUC School of Agriculture, and graduate student John Ellerman.

Small farms, those selling less than $20,000 in goods yearly, account for about 80 percent of the 2.5 million farms in the United States Agriculture Census, Solverson relates.

Expansion of these small farms, or the lack of expansion, may have a great impact on the structure of agriculture, he comments.

His study found three types of barriers to small farm expansion:

—Many small farmers don't know how to use existing agriculture technologies.

—Others refuse to take advantage of those technologies.

—Still others are stymied by age and health problems—"natural barriers."

Barriers other than natural ones may be countered with education and extension programs, Solverson said. but the natural barriers present a more formidable limit to small farmers' abilities to expand operations.

Specifically, the study found that small farmers are less likely and less willing than large farmers to rent land, use credit, use outside souces of agriculture information, and use on-farm storage for grains.

Small farmers tended to use recommended production practices less often than large farmers. And they used herbicides, cultivation, insecticides and fungicides less than large farmers.

They also were less likely to use soil tests, balanced rations for livestock, double cropping and pasture rotation. They kept fewer financial records.

The average small farmer was 61.4 years old, 16 years older than the average large farmer.

More than one-fourth of the small farmers said their ages limited their farm income. Another 12.5 percent said health was a limiting factor.

Music Under Stars finale at GC park

The Granite City Park District "Music Under the Stars" choruses will present their final concert of the 1980 summer season at 8 p.m. Tuesday, July 29, in the Wilson Park ice rink pavilion.

The concert will feature many selections from movies, as well as familiar songs from contemporary artists such as Burt Bacharach, Simon and Garfunkel and Lennon and McCartney.

Included in the evening's program are:

"Happy Days-Making Our Dreams Come True"; "Consider Yourself"; "Bridge Over Troubled Water"; "The Sound of Silence."

"Lennon—McCartney Medley"; "Leaving on a Jet Plane"; "What the World Needs Now Is Love"; "Candle on the Water"; "Aquarius—Let the Sunshine In."

"The Hands of Time"; "Cabaret"; "Love Is Blue"; "Cherish"; "For All We Know" and selections from "Godspell."

Admission is free and ample seating is provided by the park district.

OONK'S
DRIVE-IN LIQUOR
IT'S QUICKER!

New service officer here each Tuesday

David V. Hardwick, South Roxana, director of the Department of Veterans Affairs, has announced the appointment of David Ketchum as service officer of the Illinois Department of Veterans Affairs Alton office, 215 Piasa.

He served in the Army from December 1968 until March 1971, attaining the rank of specialist-five, and received the Vietnam Service Medal.

Effective July 21, Ketchum will be on duty in Alton and also will provide itineratnt service to Granite City in the DAV Hall each Tuesday from 9 a.m. until 4:30 p.m.

On Thursdays, he will be in the circuit clerk's office in Hardin from 9 until 11:30 a.m. and at the courthouse in Jerseyville from 1 until 4 p.m.

Former husband faces 3 charges

Bob A. Stern, 21, of 1433 Third St., Madison, was charged with disorderly conduct and two counts of battery after he allegedly was involved in a disturbance at the home of Brenda Gruenfelter, 2536 Washington Ave., last week.

Police were called to the home and alleged breaking up a fight in the kitchen involving three men, including Stern. Mrs. Gruenfelter said Stern was her former husband and alleged he kicked in the front door, struck her several times with a fist, then entered the kitchen and struck Larry Rowe, St. Jacobs, Mo., with his fist several times.

Police arrived and arrested Stern. Mrs. Gruenfelter and Rowe signed battery complaints against him and police signed a disorderly conduct complaint, officers said.

Stern was taken to St. Elizabeth Medical Center for a cut to his head and he was released to police, who lodged him in the city jail.

Sun linked to skin cancers

By MARY RICHARDS
Ill. Department of Public Health

Are all sunworshipers aware that skin cancer is the most common form of cancer? And that overexposure to the ultraviolet rays of the sun is the leading cause?

In the U.S., about 300,000 new cases of skin cancer are reported each year.

Although most skin cancers do not develop until after the fourth decade of life, they have occurred in infants and children.

Some persons can have prolonged, accumulated exposure to the sun and not develop skin cancer. It is now believed that the structure of the cells of those who do develop skin cancer somehow differs from the cells of those who do not.

If you are a fair-skinned, blue-eyed blonde or redhead, you are more likely to develop skin cancer than your darker-skinned neighbor, probably because your skin lacks sufficient quantities of the pigment substance, melanin, which filters out the ultraviolet rays of the sun.

Blacks, among whom skin cancer is rare, have enough melanin to protect their skin from the harmful rays of the sun; the albino has none.

A suntan is deceptive. It can give you a glowing, healthy look while, at the same time, it prematuely ages and damages your skin.

To avoid this damage, you must limit your exposure to the sun. Start with 15 minutes a day before 10 a.m. or after 4 p.m., slowly increase your exposure time day by day.

You should use suntan lotion containing para-aminobenzoic acid (PABA). Suntan lotion with PABA can be worn all day, the year around, for protection against ultraviolet radiation.

Use it on cloudy days as well as sunny days because ultraviolate rays penetrate the atmosphere and are reflected from both sand and snow.

You should replace the PABA suntan lotion if you sweat, or swim or wash your skin.

Fortunately, skin cancer is the easiest form of cancer to cure. Today, 92 percent of skin cancer patients are free of their disease following medically approved treatment.

It is believed that the cure rate would increase to 98 or 100 percent if patients would see their doctors soon enough.

Only a physician can determine the nature of an abnormal skin growth — whether it is benign, precancerous or malignant. Bring any change to the attention of your physician.

UNDERCOATING—
RALPH'S TEXACO
22nd & MADISON AVE.

Man abandons stolen car

Following a high speed chase through Venice last week, the driver of a 1979 Cadillac abandoned the vehicle in the 100 block of Granville Street and fled from officers on foot.

A check on the 1981 Indiana license plate showed the vehicle had been stolen in Kokomo, Ind.

The pursuit started near the McKinley Bridge when the vehicle passed the toll plaza without paying and a squad car enroute to the scene saw the car traveling south on Fourth Street (Route 3).

The driver turned west onto Granville Street, south on Third and west on Weber Street.

Despite the use of sirens and red lights, the operator failed to stop and turned north on Second Street and then again onto Granville which comes to a dead end in the 100 block.

The driver got out of the vehicle, ran through a yard and then continued running south along the adjacent ICG railroad tracks.

He was described as white, thin build, about 19 or 20 years old with blond curly hair. He wore a gray T-shirt with "USA" written across the front and blue jeans.

WATCH & CLOCK REPAIR
MOST BRANDS & TIMEX
10% OFF ALL REPAIRS
WITH THIS AD THRU AUG. 15
House Call on Large Clocks
3675 NAMEOKI
NEXT TO TACO BELL
452-5260

THE FABRIC STORE
MERRY CHRISTMAS
It's Like CHRISTMAS in JULY with The Arrival of Our
CHRISTMAS PRINTS, CUT-OUTS, QUILTS
Plus . . .
AS A VERY SPECIAL OFFER
We Are
CLOSING OUT
Our Current Stock of
POLYESTER FIBER FILL
Regular 2.29 $1.50 Per Bag WHILE THEY LAST
Open Until 9:00 P.M. Every Night and Sunday Afternoons (Except St. Louis)
THE FABRIC STORE
Granite City, Nameoki Village Shopping Center, 451-7775
East Alton, Eastgate Plaza Shopping Center, 254-1236
Edwardsville, Montclair Shopping Center, 656-9599
Fairview Heights, 122 Lincoln Hwy., 632-8658
St. Louis, Warson Village, 781-1025
Across from Alton Square Next to Pat Riley—465-3900

Where The Diamonds Are T.M.
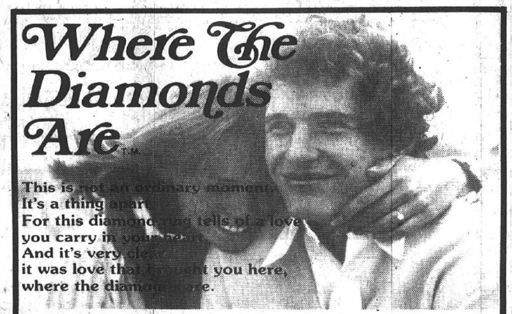

• Free Bridal Registration • Free Gift Wrapping • Free Delivery
• Convenient Monthly Payments For Any Responsible Young Adult
master charge
Hudson JEWELERS
VISA
THREE FINE STORES TO SERVE YOU
THREE FINE STORES TO SERVE YOU
EDWARDSVILLE Open Friday Night
DOWNTOWN GRANITE CITY Open Friday Night
BELLEMORE GRANITE CITY Open Friday Night

Coming Soon!
Total Teller
THE GRANITE CITY TRUST AND SAVINGS BANK
24 Hour Banking Everyday
At these two convenient locations:
•Cross Roads Plaza Shopping Center
•3030 Madison Avenue
(Next to National Supermarket)
For Information: 876-1212
Member FDIC

"Early American Furniture" Featuring . . .

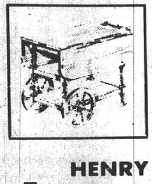

- TELL CITY
- WALDRON
- RIVERSIDE
- BROYHILL
- COVEY
- COCHRANE
- ATHENS

HENRY BURNS
FURNITURE and INTERIORS
1316 Niedringhaus
Granite City
Phone 876-8773

"WE SERVICE WHAT WE SELL"

Teen faces 3 charges

Curtis Duboise, 17, of 2768 Washington Ave., was charged with theft, criminal trespass to a motor vehicle and resisting arrest after he allegedly stole a cigarette lighter from the parked car of Terry Butler, 2811 E. 25th St., in Butler's driveway at 8:55 a.m. Friday.

A neighbor who said he witnessed the theft stopped Duboise and wrestled him until police arrived, officers were told. When told he was under arrest, Duboise allegedly became upset and said he would not go. Officers were able to handcuff him and put him in the squad car, after they wrestled with him, they reported.

Juvenile is charged with tool theft

A Madison boy has been charged with theft in connection with the removal of a tool box and tools from the station wagon of Lloyd Shrum, 1661 Third St., Madison, Friday night.

At 3:30 p.m. Saturday, a man called Madison police and said a juvenile boy had just sold him a tool box and tools for $8 and he believed the tools were stolen.

Officer's found Shrum's name on the tool box. They arrested the juvenile boy at his home and charged him with a city misdemeanor count of theft.

SENTENCED FOR THEFT

Mary B. Hooker, 18, of 2301 Cardinal Ave., was sentenced by Circuit Judge A.A. Matoesian at 1:20 p.m. Friday to serve 30 days in the Madison County Jail after she pleaded guilty to theft, following an alleged shoplifting at K-Mart at 4:55 p.m. Thursday. Charges also included failure to appear in court on another misdemeanor theft charge for which police had a warrant for her arrest, according to official records.

AAA Maintenance—
Carpet Cleaning—
Call 931-0420

Dramatic farewell for club 'brother'

Escorted by a dramatic entourage of motorcycles, the funeral procession for Dennis Jamison, 28, of 1938 Benton St., proceeded slowly from Sedlack Funeral Home in Madison to St. Joseph Catholic Church in Granite City, Thursday morning.

Mass was recited at the church for Mr. Jamison, who drowned while wading in Carlyle Lake, Ill., at 7:45 p.m. Sunday, July 20.

The escorting 'cyclists were members of the Invaders, a national motorcycle club that operates from Northern Indiana.

About 30 members came here for the funeral, some from as far away as Denver and Cincinnati.

Mr. Jamison, known as "Crasher," was a member of the Invaders for nine years. His brother, Michael "Mongo" Bilbrey of Cedar Lake, Ind., is club leader.

In addition to attending the church services, the club members provided the escort to Memorial Park Cemetery at Interstate 70 and Lucas and Hunt Road in North St. Louis County.

At the cemetery, special rituals were observed in tribute to Mr. Jamison, including the firing of pistols into the air, the equivalent of a "21-gun military salute."

Club members cut patches and pins from the "colors," the vests they wear to identify their club, and tossed them into the grave, then each member helped to cover the coffin with several shovelfuls of earth.

A spokesman for the local funeral home said Friday the Invaders were "very well behaved and respectful."

Mr. Jamison was born in St. Louis and had resided in Granite City the past four years.

He was employed as a mechanic at Carol Towing Co., St. Louis.

Mr. Jamison's mother, Mrs. Kathleen (McKernon) Rowane of Granite City, died at 3 p.m. Sunday, July 27, at St. Elizabeth Medical Center, it was learned today. A related story appears in the obituary column.

In addition to his brother, Michael, also surviving are a 9-year-old daughter, Shannon Lee Jamison, St. Louis; his father, Joseph Michael Rowane of Granite City; seven other brothers, John, Joe, Dan, Tom, Tim, Roy and Ron Rowane and two sisters, Margaret and Kathy Rowane, all of Granite City; a grandmother, Mrs. Margaret Guthier of St. Louis; and many club "brothers."

UNDERCOATING—
RALPH'S TEXACO
22nd & MADISON AVE.

Grassroots Government

Granite City Park District 5:30 p.m. today, July 28, at Wilson Park office, Benton and Oregon, (recessed meeting).

Chouteau Town Board 7 p.m. today, July 28, at 697 North Thorngate Drive.

Nameoki Town Board 7 p.m. today, July 28, at 4250 Highway 162.

Granite City Council 7 p.m. Tuesday, July 29, (budget hearing) at GC City Hall.

Madison City Council 7 p.m. Tuesday, July 29, (budget hearing) at Madison City Hall.

Venice City Council 7;30 p.m. Tuesday, July 29, (budget hearing) at Venice City Hall.

Salad potluck for seniors

Fifty members of the More-the-Merrier Senior Club met Thursday at the Granite City Township Building for a salad potluck luncheon.

The invocation was offered by Mrs. Ruby Corbitt, chaplain, and the pledge to the flag was recited in unison.

An arrangement of summer blossoms, donated by Ferd's Flowers, was presented to Mrs. Eva Hansel.

The afternoon was spent socially with pinochle and other games being played.

Winning prizes were Nan Shone, Delores Hillis, Elizabeth McCoy, Helen Newland, Evelyn Morgan and Katie Colligan.

Mrs. Emma Gobble was welcomed by members. She was unable to attend meetings for the past three or four months due to ill health, it was noted.

Lottery results

Results of the Illinois State Lottery drawn Thursday, July 24, 1980:

Pot of Gold
650815
Jackpot: $15,000

Lucky Star
94 62 688 663 61670

Daily Game
Thursday, July 24: 632
Friday, July 25: 032
Saturday, July 26: 656

PERDUE FURNITURE
Now at 924 Madison Ave.
Across from Croatian Hall

See The
HODGE AGENCY, INC.
"Where Insurance Is a Business"
For All Your
INSURANCE NEEDS
3717 Nameoki Rd.
Phone 452-3314 or 877-6430

WE'VE E-X-P-A-N-D-E-D OUR CLASSIFIED ADS TO SERVE YOU BETTER!

1 Homes for Sale
2 Acreage and Lots — NEW
3 Commercial for Sale — NEW
4 Farms for Sale
5 Mobile Homes for Sale
6 Houses for Rent
7 Apts. for Rent
8 Rooms for Rent
8A Misc. for Rent — NEW
9 Commercial Rental
10 Mobile Homes-Rent
11 Houses Wanted
12 Apts. Wanted
13 Furn. and Appl. — NEW
14 Antiques — NEW
15 Autos for Sale
16 Trucks and Vans — NEW
17 Boats/RV Vehicles
18 Cycles and Bicycles — NEW
19 Auto Serv. and Parts — NEW
20 Autos Wanted
21 Misc. for Sale
22 Rummage Sale
22A Bus. Opportunity
23 Misc. Wanted
24 Help Wanted
25 Employment Wanted
26 Personals
27 Business Cards
28 Lost and Found
29 Pets — NEW
30 Events and Notices — NEW
31 Cards of Thanks
32 Memoriams
33 Public Notice

We Hope This Will Make It Easier For You To Find What You Want, Because . . . No Matter What You Want, It's In The . . .

Press-Record
Every Monday & Thursday

UNITED AUTO WORKERS REPORT - LOCAL 1715

Below is a list showing that none of the officers or committeemen are receiving a salary or lost time pay during this strike. They are entitled to weekly strike benefits only, provided that they perform all strike duties that are assigned to them.

(Weekly Strike Benefits: Single-$55.00 - Couple-$60.00 - Family-$65.00)

	SALARY	LOST TIME	WEEKLY STRIKE BENEFITS
WILLARD HERZING-President	NONE	NONE	$ 65.00
KENNETH BEASLEY-Vice President	NONE	NONE	60.00
RAYMOND GRAY-Rec. Secretary	NONE	NONE	65.00
WILLIAM SCHAAB-Fin.Sec'y Treasurer	NONE	NONE	60.00
ORVELLE MEREDITH-Sergeant-At-Arms	NONE	NONE	65.00
GODFREY BOYER-Trustee	NONE	NONE	65.00
LEONARD BUZICK-Trustee	NONE	NONE	65.00
CHARLES HAYNES-Trustee	NONE	NONE	65.00
GEORGE CROCKER-GUIDE (Retired)	NONE	NONE	NONE
LAWRENCE HOGAN-Committeeman	NONE	NONE	60.00
EMIL HESSEL-Committeeman	NONE	NONE	60.00
JERRY TAYLOR-Committeeman	NONE	NONE	65.00
MICHAEL J. LESKO-Pub.& Education	NONE	NONE	60.00

In addition to the weekly strike benefits, the United Auto Workers International Union is paying monthly insurance premiums for each member that is drawing strike benefits as follows: Single Coverage - $70.00 per month, Couple or Family Coverage - $167.50 per month.

Paid to A.O.Smith Corp.,premium for the month of May, 1980 - $97395.00
June, - 99167.00
July, - 98807.50
Total for May, June and July $295,367.50

Insurance premiums paid are for: Life Insurance, Accidental Death and Dismemberment Ins., Survivor Income Ins., Hospital Expense Ins., Surgical Operation Expense Ins., Laboratory & X-ray Expense Ins., and Major Medical Expense Ins.(Does not include Dental Benefits & Weekly Sickness & Accident Benefits).

Weekly benefits paid:

I st. -	$37760.00
2 nd. -	37450.00
3 rd. -	37295.00
4 th. -	37505.00
5 th. -	37430.00
6 th. -	37705.00
7 th. -	38005.00
8 th. -	38150.00
9 th. -	38145.00
10th. -	38010.00
11th. -	38240.00
12th. -	38240.00
13th. -	38175.00
14th. -	37985.00
Total	$530095.00

Additional strike expenses, Coffee, donuts, printing, etc.,.....$ 8,641.67

Total weekly benefits (14 Weeks).....530,095.00

Monthly Insurance Premiums for May, June and July..............295,367.50

Total paid thru July 21, 1980...... $834,104.17

This amount has been paid by the UNITED AUTO WORKERS INTERNATIONAL UNION, and will continue to be paid until the end of the strike.

Willard Herzing
Willard Herzing - President

" YOU HAVE A RIGHT TO KNOW "

Michael J. Lesko - Publicity and Education

On the trail of illicit drugs

Once, you couldn't buy more than 10 pounds of sugar at a time in some parts of the country without arousing suspicions of moonshining.

Nowadays, if you buy some anthranilic acid along with acetic anhydride and follow it up with a little toluene, you almost assuredly will have government chemists on your trail.

The revenuers are still active, but a new breed of illicit operators, makers of "controlled drug substances," has spawned a new type of enforcer. He is doing battle under the banner of the U.S. Drug Enforcement Administration (DEA) — the forensic chemist.

Take this recent case: A DEA laboratory learned that about a ton of anthranilic acid had been delivered to a company supposedly involved in the textile and dye industry.

The lab found that the company also had bought acetic anhydride.

An investigation was started when a forensic chemist told DEA special agents that these chemicals could easily be made into substances that could end up as methaqualone — one of a handful of illicit drugs reaching U.S. streets in staggering quantities.

In 1979, the DEA seized 221 clandestine laboratories that were turning out drugs as follows: methamphetamine (speed), 121; phencyclidine (PCP or angel dust), 47; amphetamine (uppers), 20; methaqualone (quaaludes), 7; and all others, 26.

In the above case, it turned out that the product wasn't methaqualone but a powerful sedative and hypnotiac agent called mecloqualone, also on the Controlled Substances Act list.

The chemist was watching for delivery of any one of several chemicals that could be used with those already on hand to synthesize metaqualone. But nine 55-gallon drums of a totally different chemical, o-chloroanaline, appeared.

Three tabletting machines, two 200-gallon glass-lined vessels, a large electric drying oven, and three large capacity scales also were delivered, indicating a sizable operation.

The chemist reviewed the scientific literature and found that substituting o-chloroanaline for one of the chemicals he had been watching for could result in the production of mecloqualone.

He also found in the literature a procedure for making the drug with the chemicals at hand, which he followed with successful results.

A search warrant was issued and 30 exhibits of seized chemicals and equipment were removed as evidence. From the scientific viewpoint, all elements for prosecution were now present:

1. All reagents and equipment necessary for production of a controlled substance were on the premises at the time of seizure.

2. A valid synthetic method for producing the drug was recognized in the literature, requiring only the items seized.

3. The finished product was found on the premises.

4. The projected synthesis used in the clandestine laboratory was successfully duplicated by the DEA.

This case, described in Analytical Chemistry, published by the American Chemical Society, is said to demonstrate the effectiveness of teaming forensic chemists with criminal investigators to track down illicit drug operations at their sources.

It is estimated that closing this single operation kept a potential 2.7 million mecloqualone tablets from hitting the streets.

"The DEA forensic chemist," the article concludes, "is confronted with various problems and situations which require expertise in many areas of chemistry, a knowledge of law, ability to present findings in court, and ability to use the correct analytical approach."

PICNIC ENTERTAINER. Skinny Stroud, stage and television personality, will be among entertainers to perform at the first annual picnic for members of the Tri-Cities Area Chamber of Commerce Sunday, Aug. 3, at the Army Installation grounds. Other entertainment will include a magic show by Bill Apperson, John Simmons as "clown for the day" and live music, games and prizes. Reservations may be called to the Chamber of Commerce office, 876-6400 by Tuesday. Tickets are $5 and children under 12 will be admitted free.

Sues realtors

David Farley of Granite City has filed suit in Madison County Circuit Court against William G. and LaVern Wimberly, Carl Hoffman and Carl Hoffman Realty, Herman Schroeder and Granite City Realty.

The suit contends that an unimproved lot at 6 Gloria Lane, owned by the Wimberlys, was put up for sale by Schroeder through the Multiple Listing Service.

Farley alleges that he purchased the lot from Hoffman for $6,500 after telling Hoffman he intended to construct a home there. The suit alleges Hoffman told Farley he could build the house, but Farley later learned that building on the lot is prohibited, since the property is in a flood hazard area.

Farley then demanded his money back, but has not received it, even though the land is of no practical value to him, according to the lawsuit.

In the first count of the suit, Farley seeks in excess of $15,000. In the second count, he seeks in excess of $15,000 actual damages and $100,000 in punitive damages.

Park District tournament

Weekly tournament results in the Park District summer recreation program are as follows:

Webster School-hopscotch event-mites, Chris Hankins; juniors Todd Koenig, Junior Copeland, Todd Wallace, Karen Sykes, Tracey Koenig and Keri Jenkins.

Tournament repesentative, Karen Sykes; alternate Tracey Koenig; white ribbon winner, Todd Wallace.

Nameoki School-hopscotch-mites-Kim Bezan, Sheila Branum, April Druhe; midgets, Donald Ferguson, Heather Milles, Gale Varady; juniors, Marc Varady, Kenny Beljanski, Bobby Jones, Diane Kaltmayer, Tina Jones, Beth Johnsey.

Tournament rep. Marc Varady; alternate Diane Kaltmayer.

Logan School-hopscotch-mites, Tim Grifith, Chad Gibson, Vicki Milton, Corinne Langlois; midgets, Juan Arguelles, Michelle Gibson, Allicia Langlois; juniors, Chris Greer, Joe Needham, Chip Upshaw, Gail Milton.

Tournament representative, Juan Arguelles; alternate, Michelle Gibson; white ribbon winner Michelle GIbson.

Also at Logan School following a swim party special awards were presented in conjunction with a "beach day" event.

Those honored were Juan Argueles, Gail Milton, Dianne Bonilla, Mark Miller and Jeff Vaughn.

EXPERT APPRAISING
MORRISS REALTY CO.
876-4400

Illinois Power plan budgets energy costs

"We want to help." That's the message Illinois Power Co. is giving its residential customers on their utility bills.

The recent record-breaking temperatures that hit Illinois caused Illinois Power's customers to use their air conditioners more than normal. And as a result of this increased usage, their utility bills will be higher than this time last year, a spokesman said.

Utility bills now going to Illinois Power residential customers who have air conditioners could be 50 percent higher than the same period last year and over last month. These bills reflect about 10 to 14 days of the high heat, he added.

If the heat continues, IP customers with air conditioners could find their bill double those over the same period last year and over last month. This would reflect electric usage during continually hot weather.

To help cushion these increased costs, Illinois Power is offering its residential customers a choice to go on a payment-leveling plan called Budget Billing, according to Gary L. Secor, director-customer relations for IP. This will allow the customer to know in advance what his utility bill will be and to escape the highs and lows that come with the seasonal changes and to get a more manageable bill.

The offer of help is located on the top of the customer's utility bill. A more detailed explanation of the help available is included with the bill.

In addition, people who may have trouble paying their bills may contact their local Illinois Power office to discuss other types of payment arrangements available to them, Secor said.

"Homeowners who try to conserve energy tend to moderately use their air conditioners when temperatures push into the 80's," Secor said. "However, when the mercury climbs into the 90s, the discomfort becomes too much and the air conditioner is turned on and runs constantly.

"As the temperature gets hotter outside, the efficiency of an air conditioner goes down. The unit has to work harder and longer to cool your house and, as a result, more electricity is used," Scor said.

The temperatures in Illinois Power's territory were higher this year compared to last year. the company's northern service territory experienced temperatures above the 90-degree mark 19 times between June 23 and July 20 compared to only two times for the same period in 1979.

The company's central service area saw the temperature surpass the 90-degree mark 19 times during the same time period this year compared to only once last year.

In the southern service region, the mercury climbed past the 90-degree mark 23 times between June 23 and July 20, compared to four times during the same period a year ago.

Another service available to Illinois Power customers is a free home energy audit in which a trained person checks a customer's home for energy efficiency. The home is checked for insulation, weather stripping and caulking, whether there are storm windows and doors, proper attic ventilation and the efficiency of heating and cooling equipment. Persons wishing an energy audit may contact the energy use department at the local Illinois Power office.

Kenneth Fuller in Navy prep school

Electrician's Mate 3rd Kenneth Fuller Jr., a son of Mr. and Mrs. Kenneth Fuller Sr., 3184 Jill Ave., and a 1979 graduate of Granite City High School South, is now attending a Navy Prep School in Orlando, Fla., for nuclear power training, which he was guaranteed before enlisting in the United States Navy.

Since his enlistment in November Fuller has been through basic training where he was a runnerup for the Navy League Award (the American Spirit Award). He also graduated from his "A" School for Electrician's Mate as number three in a class of 40.

For more information concerning enlistment in the U.S. Navy, Quad-Cityans may call the Navy representative, Dennis Chandler, at 877-0990.

UNDERCOATING—
RALPH'S TEXACO
22nd & MADISON AVE.

YORK Heating and Air Conditioning
NOT TOO HOT
NOT TOO COLD
JUST RIGHT!
Specialist in Heating Air Conditioning and Electrical Contracting
HARSHANY ELECTRIC inc
2538 Washington 877-2000

HOLIDAY 1 HOUR CLEANERS
"For Those Who Care"
NAMEOKI VILLAGE
Phone 876-8367
Free Box Storage and Free Insurance
(For Regular Price of Cleaning)
HOURS
WEEKDAYS: 7:30 A.M. TO 6:00 P.M.
SATURDAY: 8:00 A.M. TO 5:00 P.M.

Bullock GARAGES
Rt. 111 at 140, Bethalto
"SEE THE REST! THEN BUY THE BEST"
Call Anytime 465-6511
BUS. HRS. 8:30 to 4:30 MON.-FRI.

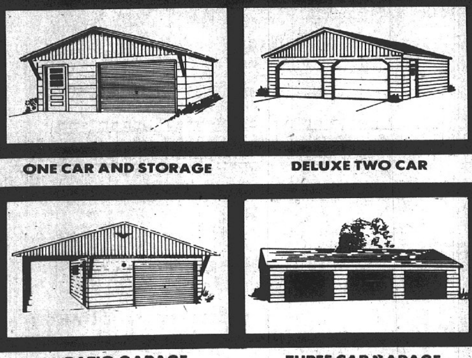

ONE CAR AND STORAGE
DELUXE TWO CAR
PATIO GARAGE OR LAKE CABIN
THREE CAR GARAGE Room for Boats or Bikes
SEE OUR NEW DISPLAY MODELS
ON STATE ROUTE 111 AT 140, BETHALTO, ILL.
THEY ARE ALWAYS OPEN
100% BANK FINANCING ON APPROVED CREDIT
FREE ESTIMATES—DAYS—NIGHTS & WEEKENDS

4 GOOD REASONS to see your good neighbor agent
CAR • HOME
LIFE • HEALTH
MIKE TOUNDAS 1801 Pontoon 797-0100 797-0101
ED NICHOLS 3014 Madison 876-8728
RAY MORGAN 1506 Johnson Rd 876-7373
TOM THEBEAU 3100 Maryville Rd. 931-6900
JOE HASSLER 3727 Nameoki 877-4918
BILL FRAZIER CPCU/CLU 2126 Pontoon Rd 451-7507
Like a good neighbor, State Farm is there.
STATE FARM INSURANCE
STATE FARM INSURANCE COMPANIES
Home Offices: Bloomington, Illinois

THE HERITAGE PLAN

Now you can prepare for unexpected expenses by opening a "Heritage Plan" account at American Heritage Bank of Granite City.

With your "Heritage Plan" you will have money available to meet your needs whenever you need it. And using it is as simple as writing a check. Also, you are protected against having your checks being returned due to miscalculations of account balances.

For complete details on opening your "Heritage Plan" account, call Frank Palank at 451-6605 or stop by American Heritage Bank.

American Heritage Bank of Granite City
NAMEOKI, FEHLING AND JOHNSON ROADS
FDIC
CUSTOMER SERVICE . . . 451-6611 NEW ACCOUNTS . . . 451-6616 LOAN DEPARTMENT . . . 451-6605

Rossington Collins Band cancelled at River Fest

Due to transportation scheduling problems the Rossington Collins Band concert schedule for Wednesday, July 30, at the Mississippi River Festival has been cancelled, it was announced today. The date will not be rescheduled.

A performance by the Grateful Dead has been added to the schedule of upcoming concerts at the River Festival.

The Dead will take the stage on Saturday, Aug. 16 at 6:30 p.m.

The next performance at the festival site on the campus of Southern Illinois University at Edwardsville will be Alice Cooper on Sunday, Aug. 3 beginning at 6:30 p.m.

Special guest with the outlandish performer will be Billy Squire.

As at all MRF concerts, no bottles, glass containers or alcoholic beverages are allowed at the festival site. Also, no cameras or recording devices of any kind are allowed. For more information about announced concerts Quad-Cityans may call 1-692-0100.

Arrest 2 on 29th place

Two young men were arrested following disturbances at a home in the 700 block of 29th Place Thursday.

John D. Blumer Jr., 20, of 707 Twenty-ninth Place, was charged with battery after he allegedly struck his sister, Betty Ford, 1923 Fifth St., Madison, with a fist and kicked her at Blumer's home.

Police discovered that a Collinsville warrant also was on file for Blumer's arrest on another battery charge, it was alleged. He was released from Granite City custody on a notice to appear in court and was turned over to Collinsville authorities.

One-half hour later, police were called back to the house and alleged Doyle D. Ford, 25, of 707 Twenty-ninth Place, was creating a disturbance and was told by police to leave. He complied, but returned a short time later and was arrested and charged with disorderly conduct.

He was released at 2:55 p.m. Thursday on $35 cash bond.

ATTENTION SENIORS!!!
Is Something "Bugging" You?
____LAWN?
____WEEDS?
____HOUSE?
____HEAT?
EV
Why Not "COOL IT"
With New Friends At
Eden Village
Retirement Apartments
300 S. Station Road
Edwardsville, Illinois 62025
288-5579 288-6884 288-6032

Free auto safety checks, blood pressure testing in Madison August 2 & 3

By invitation of the Madison Lions Club, the Illinois National Guard will be offering free vehicle safety checks and blood pressure testing on the parking lot of the First National Bank in Madison Saturday and Sunday, Aug. 2 and 3.

The Headquarters Company, Third Batallion, 130th Infantry, will set up tents for blood pressure testing and vehicle safety checks for anyone who wishes to take advantage of the free services.

This is the third consecutive year the tests have been provided by the National Guard, with the arrangements made by the Madison Lions. The guardsmen will not make any repairs to autos found faulty, but will warn the owner that repairs are needed and should be made at a facility of the owner's choosing.

Similarly, persons found to have high blood pressure will be advised to consult a physician, a spokesman said.

Last year, about 200 automobiles were tested in Madison by guardsmen, 150 of them in one day.

Hours for the free check-ups will be 9 a.m. to 5 p.m. Saturday, Aug. 2, and 9 a.m. to 1 p.m. Sunday, Aug. 3.

Charge ex-husband

Edward Dean, 26, of 2036 Washington Ave., was arrested in the 2500 block of Washington Avenue Saturday morning on a complaint from his ex-wife, Joyce Dean, 2223 Iowa St., alleging battery. She said he was in an auto with her and their 3-year-old daughter, Amy, when the engine of the car quit at 24th Street and Madison Avenue at 12:25 a.m. Saturday. The man allegedly became angry and when Mrs. Dean got her daughter out of the car, he allegedly grabbed both of them and pulled them through a pile of brush on 24th Street, causing a small cut to the girl's left cheek and scratching Mrs. Dean's neck and shoulders.

GARAGE IS LOOTED

A portable television set, a portable radio, a window fan, fishing tackle, a tool box and tools, all valued at about $679, were stolen from the garage at the home of Maxine Holman, 2601 E. 25th St., during the previous 30 days, it was discovered at 11 a.m. Friday. There were no signs of forced entry.

LENNOX
Heating Systems
Sales & Service
from the
Comfort Specialists
COMFORT
AIR CONDITIONING
and HEATING, Inc.
876-2626
24 HOUR SERVICE

Births

Births recorded at St. Elizabeth Medical Center include:

GIRLS

Mr. and Mrs. David Douglas, Box 430B Arlington Drive, July 24, Kellie Marie, six pounds, seven and one half ounces.

Mr. and Mrs. Charles Cooper, 1725 Spring Ave., July 24, Kathryn Lynn, six pounds, 14 ounces.

Mr. and Mrs. Michael Harper, 2019 Beckwith Ave., Madison, July 24, Jenee Rebecca, five pounds, 11 ounces.

Mr. and Mrs. Michael Mundy, Chesterfield, Mo., July 25, Erin Marie, six pounds, 11 ounces.

Mr. and Mrs. Gene Britt, East St. Louis, July 25, one pounds, three ounces.

BOYS

Mr. and Mrs. Michael Gaines, Rural Route Two, Granite City, July 27, Benjamin Michael, eight pounds, two ounces.

Mr. and Mrs. Stephen Spurling, 1633 Fifth St., Madison, July 27, Stephen Norris, seven pounds, 15 ounces.

FROM: The Management of Illinois Distributing Company
Distributors of Anheuser-Busch Beers

TO: Our Valued Customers, Friends and Members of the Public

Our employees have been on strike since July 1, 1980. We, of course, recognize that at the end of a contract the employees have a right to strike to obtain additional benefits. This right to strike is a precious right and one that came about as a result of a long history of employers taking advantage of their employees. However, such is far from the case at our company. Our employees are some of the highest paid in the industry. In the area of employee benefits, working conditions and improved employee-employer relations, we have been and are considered leaders in the industry.

We have offered our employees benefits equal to or better than the benefits that have already been accepted by the employees of all our competitors. We are at a loss to understand why our employees apparently want to put us at a competitive disadvantage with other beer distributors. We assure all of you that we would not expect our employees to take less than the pattern that has been established in the industry — and we are absolutely at a loss as to why our employees want substantially more than has been accepted in the industry. We want to be able to provide our customers with a competitive price. We ask the question of our employees as to how they expect us to keep a competitive price and at the same time expect us to pay benefits substantially in excess of what our competitors are paying.

There may have been some misunderstanding of the company's position in this strike and we hope that this statement will help clear the air on this matter.

Ted Schaefer
Ted Schaefer, President
Illinois Distributing Company

Granite City Press-Record Obituaries

Dorothy Born

Mrs. Dorothy Mae (Burden) Born, 68, of 3123 Princeton Drive, died at 1:23 p.m. Thursday at St. Elizabeth Medical Center where she had been a patient since July 18.

She was born in Edwardsville and moved to Granite City with her family at age 3.

Mrs. Born worked in the time-keeping department of Granite City Steel for 33 years and went on disability five years ago.

She was a member of City Temple Assembly of God Church and also belonged to the Granite City Steel Women's Club, William Woods College Mothers Club and the Ruth Class.

Her husband, Werner Born, died April 9, 1976.

Survivors include one daughter, Mrs. Sherrie Madden, Granite City; a sister, Mrs. I. E. (Mabel) Miller, Eldorado, Ill.; and a grandson, Christopher Madden.

The Rev. Eugene Cope conducted funeral services at 10 a.m. today, July 28, at City Temple Assembly of God Church, with burial in Sunset Hill Cemetery, Edwardsville Township. Visitation was at Irwin Chapel for Funerals, 2800 Madison Ave.

Albert Breeden

Albert William Breeden, 33, of 6615 Bridgegate, Spring, Texas, died at 8:54 p.m. Saturday, July 19, at the Houston Northwest Medical Center, Houston, Texas.

He was born and had resided in St. Louis until moving to Texas six years ago.

Mr. Breeden was a 13-year employee of Southwestern Bell and worked as an outside construction manager for the company in Houston.

He was of the Baptist faith.

Survivors include his wife, Mrs. Nancy S. Buckles Breeden; two daughters, Tabatha Dawn and Heather Lynn both of St. Louis; one son, Tracy A. Buckels at home; his father, Gus Breeden, Iron Mountain, Mo.; his mother, Mrs. Dorothy Herrington, Sikeston, Mo.; one brother, Herbert Breeden, Scott Air Force Base; two sisters, Mrs. Bennie (Patricia) Hutchins, Granite City, and Mrs. Gary (Phyllis) Anders, Bucklin, Mo.; two stepbrothers, Harold Crocker, St. Louis, and Lawrence Crocker, Farmington, Mo.

Funeral services were conducted at 9 a.m. Thursday, July 24, at Bob Thomas Memorial Mortuary Chapel by the Rev. Harold Maynard. Graveside services were at 1 p.m. Thursday in the Garden of Memories Cemetery, Sikeston, Mo.

Michael Farrell

Michael L. Farrell, 33, of 545 Fleming Place, Mitchell, died during a fire in his home and was pronounced dead at the scene at 7:25 p.m. Friday, July 25. Details of the fire appear on today's front page.

Mr. Farrell was a lifelong resident of Granite City and had been employed 10 years in the hot strip rolling mill of Granite City Steel before going on disability five years ago.

Survivers include a son, Michael Lee Farrell II, age 12, St. Louis; a brother, Danny Lee Farrell of Carlinville, Ill., and his parents, Emmett and Dorothy Farrell of Mitchell.

Funeral services were to be held at 1 p.m. today at Bob Thomas Memorial Mortuary, 2205 Pontoon Road, with the Rev. Pat Fife officiating. Burial was to be in Sunset Hill Memorial Cemetery. The family has requested memorials to Pontoon Baptist Church.

Dortheia Feldmeier

Mrs. Dortheia (Graf) Feldmeier, 55, of 10255 Schuessler Road, St. Louis, formerly of Granite City, died at 5:30 p.m. Saturday, July 26, of cancer at her home.

She was born in Granite City and graduated in June 1943 from Granite City Senior High School.

Mrs. Feldmeier was a member of Assumption Catholic Church, St. Louis.

Survivors include her husband, Arnold Feldmeier Jr.; one son, Arnold F. Feldmeier III of Fenton, Mo.; a daughter, Mrs. Christina Ivanowski, St. Louis; one sister, Mrs. Melton (Irene) Markenson, St. Louis; one brother, Robert D. Graf, Granite City; and four grandchildren.

Another brother, Frank Graf, preceded her in death.

Visitation will begin today at the Chapel of Southern Funeral Home, 6322 South Grand Ave., St. Louis, where funeral services will be at 9 a.m. Wednesday, July 30, thence to Assumption Catholic Church, 4725 Mattis Road, St. Louis, for 10 a.m. mass. Burial will be in Assumption Church Cemetery, St. Louis.

George Harrison

George W. Harrison, 78, of 629 East Chain of Rocks Road, died at 2:40 p.m. Saturday, July 26, at St. Elizabeth Medical Center, where he was taken only a short time earlier.

He had been in ill health the past two years.

Mr. Harrison had resided here since 1929. He was born in Patterson, Mo.

Prior to retiring in 1967, he was employed 26 years as a stationary engineer at Union Electric Co.

Among the survivors are his wife, Mrs. Irene Harrison; three sisters, Mrs. Oliver (Thelma) Onkle of St. Louis and Mrs. Ruby Jackson and Mrs. Floyd (Lucille) Shearrer, both of Piedmont, Mo.

A brother, Guy Harrison, preceded him in death.

Funeral services will take place at 1 p.m. Tuesday, July 29, at Bob Thomas Memorial Mortuary, 2205 Pontoon Road, with the Rev. William Richardson officiating.

Burial will be in Sunset Hill Cemetery, Edwardsville Township. Friends may call after 3 p.m. today, July 28.

Jaclyn Hill

Jaclyn Nicole Hill, infant daughter of Mr. and Mrs. James J. (Jeanniel) Hill, 3290 No. 1 Crosskeys Drive, Florissant, Mo.. died Sunday, July 27, 1980 in St. Louis Children's Hospital.

The infant was born Thursday, July 24, in St. Louis County Hospital.

In addition to the baby's parents survivors include: paternal grandparents, Mr. and Mrs. Harry W. (Betty) Hill of Granite City; maternal grandmother Mrs. Betty Hosier of Granite City; maternal grandfather, Joe Hosier of Alton; one half-brother, Eric A. Hosier of Florissant; and one half-sister, Crystal Dawn Hill of Granite City.

Funeral arrangements are pending at Irwin Chapel for Funerals, 2801 Madison Ave. Details are available at 877-6500.

Lisa McFarland

Miss Lisa A. McFarland, 16, Glen Carbon, a former Granite City resident, died at 6:12 p.m. Friday, July 25, at St. Louis University Hospital (formerly Firmin Desloge Hospital) St. Louis, as the result of an auto accident several weeks earlier.

Miss McFarland was born in Granite City and lived here before moving to the Glen Carbon area. She would have been a junior this school year at Collinsville High School, Greenwood Campus, where she was active in the Drama Club. She was employed during the summer at the Collinsville Burger King restaurant.

She was a member of Pleasant Rest Baptist Church in Collinsville. Her father, Robert A. McFarland, preceded her in death in March, 1976.

Surviving are her mother, Mrs. Annette (Seebold) McFarland, and her step-father, Mike Gillis, both of Glen Carbon; a sister, Cathy McFarland of Glen Carbon; maternal grandparents, William and Pauline Seebold of Granite City; a paternal grandmother, Mrs. Florence McFarland of Granite City, and step-grandparents, Dale and Dolly Gillis of Caseyville.

Funeral services will be held at 10:30 a.m. Tuesday at the Herbert A. Kassly Funeral Home, 515 Vandalia St., Collinsville, with burial in Sunset Hill Cemetery, Edwardsville Township. Friends may call after 2:30 p.m. today.

Thomas Mroz

Thomas M. Mroz, 28, of Rural Route Two, Box 13C, Staunton, Ill., apparently drowned while fishing in the Mount Olive New Resevoir and was pronounced dead at the scene at 8:30 p.m. Wednesday, July 23, by a county coroner.

There will be an inquiry.

He was born in Gary, Ind., and had resided in Belleville prior to moving to Staunton.

Mr. Mroz was employed for six years as a computer analyst at Granite City Steel.

Survivors include his wife, Mrs. Sharon Annette (Martin) Mroz, a former Granite City resident; his parents, Mr. and Mrs. Chester (Marie) Mroz of LaGrange, Ind.; two brothers, David Mroz, Martinsville, Ind., and Charles Mroz, Gary, Ind.; one sister, Mrs. Donna Sommers, Chinno, Calif.

Funeral services were conducted at 10 a.m. Saturday, July 26, at Mercer Mortuary Chapel, 1416 Niedringhaus Ave. Burial was in St. John Cemetery, 2901 Nameoki Road.

Kathleen Rowane

Mrs. Kathleen (McKernon) Rowane, 48, of 1938 Benton St., ill for seven months, died at 3 p.m. Sunday, July 27, at St. Elizabeth Medical Center where she had been a patient for four days.

She was born in St. Louis and had resided in this area for three years.

Mrs. Rowane was a member of St. Joseph Roman Catholic Church.

Survivors include her husband, Joseph Rowane; seven sons, Michael L. Bilbrey, Cedar Lake, Ind., John Rowane, Jennings, Mo., Joseph Rowane Jr., Daniel Rowane, Timothy Rowane, Ronald Rowane and Roy Rowane, Granite City; two daughters, Margaret and Kathleen Rowane, Granite City; her mother, Mrs. Margaret Guthier, St. Louis; five brothers, Thomas McKernon, St. Louis, George McKernon, Staunton, George N. Guthier, Henry Guthier and Jim Guthier, all of St. Louis; three sisters, Mrs. Dorothy Holcomb, Mrs. Lou (Bernice) Marino and Mrs. Sam (Mildred) Coffee, all of St. Louis; and four grandchildren.

She was preceded in death by two sons, Thomas Rowane and Dennis Jamison, the latter died one week ago on July 20, and a brother, Robert McKernon.

Visitation will be after 2 p.m. Tuesday, July 29, at Sedlack Funeral Home, 615 Madison Ave., Madison, were services will be held at 9 a.m. Thursday, July 31, thence to St. Joseph Catholic Church, 2101 State St., for 9:30 a.m. mass. Burial will be in Memorial Park, St. Louis. Rosary at 7 p.m. Wednesday.

Arthur Smith

Arthur Smith, 72, of 125h Weaver St., Venice, was found without signs of life in his bed at home at 8:45 a.m. Saturday, July 26, and was pronounced dead by Madison County Deputy Coroner William Sternberg at 9:10 a.m. Saturday.

There were no signs of foul play. Mr. Smith had been ailing for several years.

He was born in Mississippi, but resided in New Orleans, La., for many years before moving to Venice in 1952. He was employed 28 years by the Commonwealth before retiring about eight years ago.

He was a member of the Southern Missionary Baptist Church in Madison.

Surviving are his widow, Mrs. Rosie Smith; a daughter, Miss Elsie Smith of New Orleans; two brothers, both named Herbert, who reside in Chicago and Osyka, Miss., and 10 grandchildren.

Funeral services will be held at the Southern Missionary Baptist Church, 921 Bissell St., Madison, Saturday, Aug. 2, at 2 p.m. Burial will be in the Sunset Gardens of Memory near Mascoutah. Visitation will be at the Officer Funeral Home, 2114 Missouri Ave., East St. Louis, after 1 p.m. Friday, Aug. 1.

Vandalism to vacant house

Vandals caused extensive damage to a vacant house at 2717 Dale Ave., which is owned by Tom Masters of the 2500 block of Stratford Lane.

Masters discovered that a six-foot-long piece of aluminum pipe had been used to break through interior walls and to destroy the walls between the living room and a bedroom and between two bedrooms.

All four walls in another bedroom were damaged, the thermostat was pulled from the wall and was broken and aheat register was pulled off the floor. The rear door lock and screen were broken from the inside.

Entry was belived gained by prying a screen from a window and then breaking the glass.

MONUMENTS and MARKERS
New Gleaming Stock Work Arriving Constantly
OPEN SUNDAY
COCAGNE
Monument Works
1711 State St. 876-0426

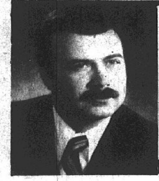
Irwin Chapel FOR FUNERALS
"thoughtfulness, always"

Mercer Mortuary
PHONE 876-4321
Thomas Mortuary
PHONE 931-2121

MIKE FARRELL
Visitation Was Sunday
Memorials to
Pontoon Baptist Church
Funeral Today 1 p.m.
Thomas Chapel
Interment
Sunset Hill Cemetery
Edwardsville, Ill.

GEORGE W. HARRISON
Visitation Today 3 p.m.
Funeral Tuesday 1 p.m.
Thomas Chapel
Interment
Sunset Hill Cemetery
Edwardsville, Ill.

HEAT WAVE
How Quad Cities athletes are coping with the long, hot summer

By KEVIN ALLEN
of the Press-Record

GRANITE CITY — It's the heat. Everyone complains about it, but no one seems to do anything about it.

With the kind of readings the thermometer has turned out recently, no one could be blamed if the last thing on their mind was an active sports life.

Unless the relative cool of the last few days is only a respite from the triple-digit temprature that has scorched the area the last couple of weeks, the summer sporting life seems to be easing back to normal.

But oh, those last two weeks.

You remember. overworked air conditioners. Sweating in the shade (what shade could be found). Doing everything and anything not to have to face the searing out of doors.

All that's fine if you happen to work, say, inside a refigerated office. But what of those who's livelihood depends on catering to the need to recreate?

Namely, the people who provide the games people play.

"It's been too hot for people to even sit out in chairs or walk around on the hot concrete," said Richard Williams, manager of Paddlers Swim Club.

When it gets too hot for swimming. . .well then, you know it's hot.

"It's been better now that it's cooler but for the last two weeks, we've had less people in, especially during the day. When it was 95 degrees at six o'clock we'd get a good crowd from seven until ten, but before that it was just too hot," Williams said.

The heat affected customers' moods as well, Williams said. In addition to some cases of slight overheating, he said the kids who swam during the day were more irritable than usual.

"I really can't explain it, they were just grouchy or something. You'd have to have been here," he said.

If you can't have fun at a swimming pool because of the heat, just where can you go when it's better than 100? Indoors, naturally.

Well, yes and no. Bowland Lanes bowling alley says the heat has helped business despite

(Continued on Page 9)

Corral spins wheels in Inter-City chase

Granite Cityans split twinbill with Edwardsville

By TOM SCHOCKER
For the Press-Record

EDWARDSVILLE — If there is a quick cure for split personality, Ken Crawford could use a big batch of whatever might help. Either that, or reduce the Inter-City League play on Sundays to one game and hope for the best.

Sound confusing? It's not really complicated, just frustrating for Corral Liquors manager Crawford. The last time his team put together back-to-back triumphs was against East Alton some four weeks ago. Form that point the Cowboys divided three twin-bills which included an important dual with Edwardsville at Hoppe Park yesterday. Losing a heart-breaker in the opener 5-2, Corral stormed back to crush Edwardsville 11-1 in the nightcap to keep its hopes for a league crown alive.

Both games got off on solid footing, however a sharp pitching performance was wasted. "(Randy) Lyerla had a good game," said Crawford. "They didn't get a hit off of him until the fourth inning. Even in that inning, the hits were infield and blooper types." Lyerla still managed to throw fire, stricking out six.

A solo home run by Dave Hagencrock in the initial frame gave Crawford and Edwardsville thoughts of another show of offensive strength. But the round-tripper was only a brief moment of power as Edwardsville's starting pitcher, Tony Stajduhar, shut the Cowboys down cold. "You can't take anything away from Stajduhar," said Crawford. "We had out hits. They just weren't timely. We left a lot of base runners. Hell, we must have left seven or eight runners." The Cowboys were also given six walks to play with, but couldn't grab another tally until the final frame.

John Krekovich came around to touch home plate on Corral's sixth base hit of the game. Doug Rains collected the RBI. It was too late though, Edwardsville had already scored five runs, "The ball just had eyes for them," said Crawford.

You can say the roles were reversed and the eyes on the ball were wide open for Corral in the second game, as the Cowboys scored in every inning except the opening frame. "We were down naturally," said Crawford, "because we could have been tied for first

(Continued on Page 9)

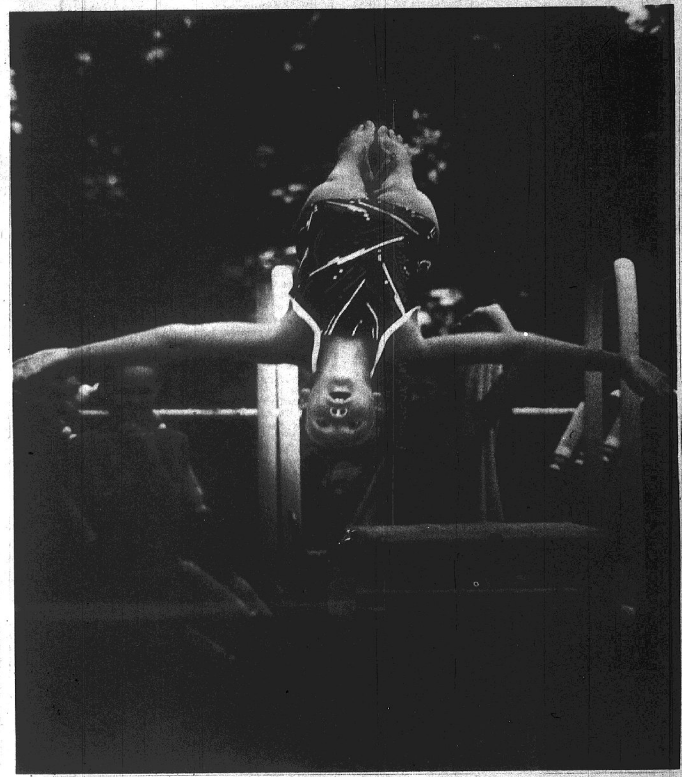

BOTTOMS UP. Christine Doniff of Granite City Paddlers concentrates in the annual Southwestern Illinois Diving Championships Saturday at Sunset Hills Country Club in Edwardsville. Christine and her teammates finished third. (Press-Record photo by Ed Sedej)

Winfield dumps Sauget with tie in key 'Just For Kicks' game

By KEVIN ALLEN
of the Press-Record

GRANITE CITY — The scoring came in one quick lump, and that was just fine with Winfield Construction, one of two contestants remaining with a chance for the "Just For Kicks" soccer league crown.

The field of contenders for the league championship was narrowed with yesterday's game at the Army Depot.

Winfield Construction and Sauget Racquet Club played to 1-1 tie, eliminating Sauget, and advancing Winfield to a truth-will-tell game aganst Belleville Area College, Wednesday.

"This was an important game," said Harry Breckner, coach of Winfield Construction. "We had to have this one or Wednesday doesn't mean a thing."

Winfield faced a somewhat easier task than Sauget, though. Winfield held a slight lead in the standings over Sauget. A tie was as good as a win,

Either way — tie or win — Winfield was in.

That's why, halfway through the first half, when both teams rallied for goals, Winfield had a definite upper hand.

"We took this game very seriously," Sauget foward Charlie Bennington said. "We just couldn't find the net. We had some chances, but it just wouldn't go."

A large amount of Sauget's frustration had to do with Winfield's second-half style of play.

As the minutes ticked off, Winfield fell further and further into a defensive team. As the pressure mounted — on Winfield to hold on its precarious advantage, and for Sauget to break it — the game became more physical.

In the second half, Sauget was called for five fouls compared to Winfield's two. In the first half the statistics were almost opposite that. Winfield was called five times, and Sauget once.

"That was one of the most physical teams we've played," Bennington said. "It was a tough game."

The game's rough and tumble slant was set in the first half. Sauget broke on top when Dave Hatscher, in the right spot at the right time, picked up a rebound in to the right of the goal and scored with a shot in the upper left corner.

Sauget enjoyed its lead only a matter of minutes, though. Winfield's Steve Schell evened the game moments later.

Taking a crossing pass to the left of the goal, Schell sent a long, low shot skiddering past Sauget goalie Tony Pierce,

The ball hit the right post, and like a pinball, careened off the left post into the net.

If it was any consolation to Sauget, the goal that eventually spelled the end of its season was a dandy. "You got to give him credit," Bennington said. "Schell's goal was realy nice."

From the point of the tying goal on, Sauget's task was clear — somehow, some way, it had to break the deadlock.

UP AND AWAY. Students from Niedringhaus School release balloons Thursday in the annual Granite City Park District Junior Olympics at Wilson Park. More photos appear on page 8. Complete results of the events will appear in Thursday's Press-Record. (Press-Record photo by Ed Sedej)

Alton's luck runs out

BELLEVILLE — The good luck finally ran out for Alton's American Legion baseball team here late last night.

After outlasting Belleville 10-8 in 14 innings in the first game, Alton fell 9-4 in the second in the District 22 Championship best two-of-three series.

Alton lost Saturday to Belleville 9-5, setting up a "must-win" situation here yesterday in the first game. Using strong innings (12 of them) from picther Tim Harrawood, Alton finally came out on top. But in the second game, which started at 10:30 last night and ended after 1 o'clock this morning, Belleville took advantage of a depleted Alton pitching staff.

The winning picther in the second game was Jeff Gass. Orban took the loss for Alton.

Alton won the North Division championship by beating Collinsville twice last Thursday and Friday by indentical 3-0 scores.

Gundaker wins feature at Tri-City Speedway . . . again

By JEFF EAVES
for the Press-Record

GRANITE CITY — For the seventh time this year Kevin Gundaker of St. Louis won the 20 lap late model feature and his second in a row Saturday night at the Tri-City Speedway.

Gundaker, driving his Gundaker Realtors 1979 Camaro powered by a 355 C.I. engine, dominated racing for the second week in a row by making a clean sweep for the night by winning his heat, trophy dash and the feature.

In the feature, Gary Potter of St. Charles, Mo., started on the pole position but blew an engine on the first lap. Then Gundaker took the lead and led all the way. Following Gundaker at the finish were Ron Fisher of Centralia, Ill., Mike Barbeau of O'Fallon, Mo., C. C. Corbin of E. Alton, Ill., Bo Smith of St. Charles, Mo. and Rob Jones of Creve Coeur, Mo.

Gundaker won the first heat over Ron Fisher, Gary Potter and Norm Kopp of Alton, Ill. Mike Barbeau driving the Schneider Radiator 1978 Camaro won the second heat over Mike Cooksey of Centralia, Ill., C. C. Corbin, and Bo Smith. The trophy dash was won by Gundaker followed by Fisher, Corbin and Cooksey. A total of 14 cars were on hand.

In the Sportsman Division, Tom Smith of St. Louis won the second 15 lap feature in a row and his seventh win of the year starting on the outside first row and leading all the way driving his 1977 Camaro.

Following Smith at the finish were Doyle McMeen of Centralia, Ill., Gene Jones of Creve Coeur, Mo., Rod Bailey of Granite City, Cletus Blackwell of Elsberry, Mo., and Rich McDade of Jacksonville, Ill.

Rod Bailey driving the Jack's Auto Repair Camaro powered by a 355 C.I. engine won the first heat with impressive victory over Doyle McMeen, Randy Weeks of Granite City in his Chevelle No. 26 and Brad Loddeke of Breese, Ill. Tom Smith won the record heat over Mike Marshall of Creve Coeur, Mo., Gene Jones and Cletus Blackwell. A total of 21 cars were on hand.

In the sprint car division Dean Shirley of Middletown, Ill., driving the John Livingston special won the 20 lap feature for his first win of the year and starting on the first row pole.

Following Shirley at the finish were Cliff Blundy of Metamora, Ill., Gary White of Marion, Ill., Randy Bateman of Murphysboro, Ill., Tony Robertson of Shelbyville, Ill., and Larry Cramblet of Macomb, Ill.

Gary White won the first heat over Tony Robertson, Cliff Blundy and Randy Bateman. Dean Shirley captured the second heat over Rick Darling of Bowling Green, Mo., Denny Stewart of Kansas, Ill., and Gary Walker of California, Mo.

Dean Shirley made a clean sweep of the night by winning the trophy dash over Blundy, White and Robertson. A total of 15 cars were on hand.

On Aug. 22 and 23 the second annual "Illinois Sprint Nationals" will be held at the speedway sanctioned by the World of Outlaws spring cars

GETTING A TAN IS "NO SWEAT"
WITH OUR COOL SUN

IT TAKES JUST A FEW QUICK VISITS
☆ ☆ MEN AND WOMEN ☆ ☆
TAN NOW
IN OUR PRIVATE BOOTHS
$24.99 No. 2 Plan
$5.00 OFF WITH THIS AD (OFFER EXPIRES JULY 31, 1980)
Tan World TANNING SALON
3916 NAMEOKI RD.
Across From Crossroads Plaza
MON.-FRI. 11 A.M.-7 P.M.
CLOSED SAT. & SUN.
877-4222
Ask About Our Buddy Plan

Softball

WEDNESDAY, July 23
Women's 4A

ABC ELectric 7, Sedlack's 1 (WP- Marge Robbins, HR- Tracy Bauer)

Luna Cafe 12, Ernie & Annie's 4 (WP- Tammy Keeton, HR- Janet Smith, Diana Prazma, Kathy Mendoza, Eileen Valencia)

GC Glass 15, Sauget Club 14 (WP- Robin Brooks, HR- Vicki Hogan, Sharon Wooden, Chris Fabisher-2, Mary Novosel)

Clean Craft Cleaners 10, Green's Confectionery 4 (WP- Sonnett Weeks)

TODAY, July 28
Jr. Poole
All games at
Wilson Park

Tony & Joe's vs. Smokey Joes, 7 p.m.

Sports Tap vs. The Other Place, 8 p.m.

Elks vs. K of C, 9 p.m.

Men's 7A
All games at
Worthen Park

Aero Foam vs. Hotshots, 7 p.m.

Saints vs. Irwin Chapel, 8 p.m.

Round Table vs. Vickers Chumpes, 9 p.m.

Women's 2A
All games at
West Granite

Croatian Home vs. Seebold Concrete, 7 p.m.

Maclair Asphalt vs. Nameoki Presbyterian, 8 p.m.

The Other Place vs. Smokey Joe's, 9 p.m.

TUESDAY, July 29
Men's 6A
All games at
Worthen Park

Smokey Joe's vs. Ingleside, 7 p.m.

Keith's Lounge vs. Cliff & Company, 8 p.m.

Sandy's vs. Midtown Pharmacy, 9 p.m.

Men's 2A
All games at
West Granite

Mercer Construction vs. Holten Meats, 7 p.m.

Granite City Merchants vs. CMD's, 8 p.m.

The Other Place vs. Nightowls, 9 p.m.

Hi School Girls
All games at
Wilson Park

Granite Sheet Metal vs. Astro Travel, 7 p.m.

Mexican Honorary Commission vs. MAA II, 8 p.m.

OTGS Bullets vs. G & G Car Wash, 9 p.m.

WEDNESDAY, July 30
Men's 3A
All games at
Worthen Park

Irwin Chapel vs. Mexican Honorary Commission, 7 p.m.

Miller Excavating vs. Jacobsmeyer's, 8 p.m.

Sauget Racquet Club vs. Corral Lounge, 9 p.m.

Women's 4A
All games at
West Granite

Granite City Glass & Fence vs. Sedlack's, 6:30 p.m.

Sauget Racquet Club vs. Luna Cafe, 7:30 p.m.

Ernie & Annie's vs. Green's Confectionery, 8:30 p.m.

Clean Craft Cleaners vs. ABC Electric, 9:30 p.m.

Women's 5A
All games at
Wilson Park

St. Mary's vs. VFW 1300 Post, 7 p.m.

Mitchell Athletic Club vs. G & G Car Wash, 8 p.m.

Jacobsmeyer's vs. Pizza Pit, 9 p.m.

THURSDAY, July 31
Men's 8A
All games at
Worthen Park

Quad City Businessmen vs. Raiders, 7 p.m.

Waggoner Trucking vs. Granite City Athletic Club, 8 p.m.

Rapid Heating vs. Sports Tap, 9 p.m.

Women's 1A
All games at
West Granite

City Furniture vs. Buenger Accounting, 7 p.m.

Northtown Rentals vs. Hoppe's Wildcats, 8 p.m.

The Phyllies vs. Holten Meats, 9 p.m.

Women's 3A
All games at
Wilson Park

CD Peters Construction vs. Tr M Heating, 7 p.m.

19th Hole vs. Rapid Heating, 8 p.m.

Sports Tap vs. Dairy Queen, 9 p.m.

Baseball

LITTLE LEAGUE
THURSDAY, July 24
Midget II

R & R Carpet 16, Jaycees 15

Burger King 14, Pirates 3

Bantam II

World Wide Stereo 7, Eagles 6

Atom I

Granite Sheet Metal Steelers 25, Redbirds 23

Cubs 21, Falcons 16

Tigers 23, Bandits 20

TODAY, July 28
Atom II

GC Car Wash vs. Lomardi's Interiors, 5:30 p.m. diamond 3

Irwin Chapel vs. Pirates, 5:30 p.m. diamond 4

St. Elizabeth Celtics vs. American Heritage, 5:30 p.m. diamond5

Midget I

Granite Sheet Metal vs. Sonny Past, 5:30 p.m. diamond 6

Juvenile I

Mets vs. Yankees, 5:30 p.m. diamond 2

Juvenile II

Burger Chef vs. Jaycees, 5:30 p.m. diamond 1

TUESDAY, July 29
Bantam I

Happy Joe's vs. GCAC, 5:30 p.m. diamond 5

Foreman Brick Hawks vs. Moose Lodge, 5:30 p.m. diamond 4

GCSCU vs. B Auto Parts, 5:30 p.m. diamond 3

Midget I

Sonny Past Auto Body vs. Hoffman Realty, 5:30 p.m. diamond 6

Juvenile I

Commercial Office vs. Granite Sheet Meta, 5:30 p.m. diamond 2

Juvenile II

Mercer-Thomas vs. Nestles, 5:30 p.m. diamond 1

THURSDAY, July 30
Atom I

Redbirds vs. Tigers, diamond 5

Granite Sheet Metal vs. Cubs, diamond 4

Bandits vs. Falcons, diamond 3

Bantam II

Flyers vs. Eagles, diamond 7

'80 Olympics—GC style

GRANITE CITY — There was Olympic boycott Thursday night — at least not in Granite City's Wilson Park.

Swarms of Granite City youngsters took over Wilson Park Thursday in the annual Granite City Park District Junior Olympics. The events might be a little different from those in the real Olympics going on the Moscow right now. But to the children taking part, they were every bit as important — and probably more fun.

Events like the softball throw, the obstacle course and the sack race went along with the more traditional events such as the high jump, long jump, long distance run, shot put and dashes.

Nameoki School won the overall team championship with 128 points. Logan was second with 104, followed by Webster with 101, Niedringhaus with 63, Community Center with 57 and Wilson with 56.

A complete run-down of individual results will appear in Thursday's Press-Record.

PHOTOS — Top: Tim Patterson of Nameoki School grits his teeth in the shot put; Middle: Todd Hinterser of Nameoki tries to clear the high jump bar; Bottom: Jamiee Ellis from Lincoln Place Community Center comes through a barrel in the obstacle course.

Press-Record photos

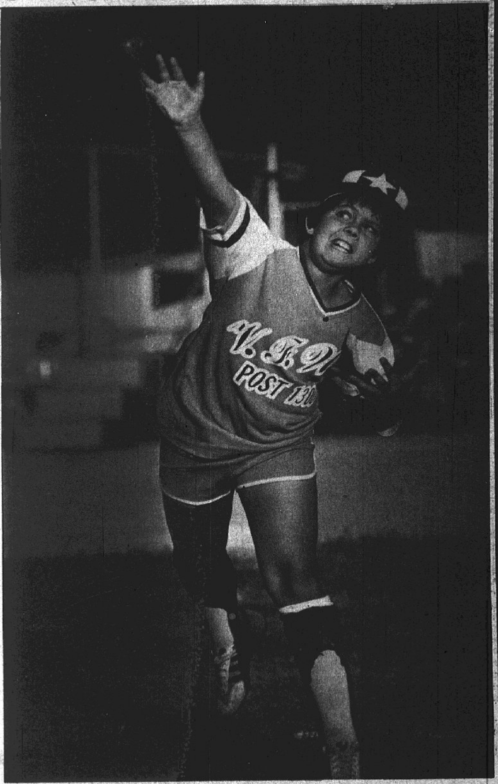

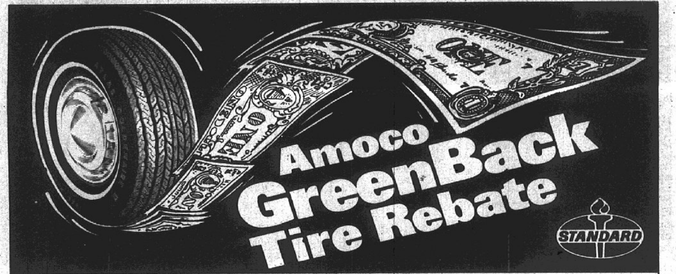

Amoco
Radial CXV
whitewall with
2 Fiberglass Belts,
2 Polyester Plies

Radial performance at an **Economy** price

as low as
43.95* each plus F.E.T.
Sub-compact size P155/80R13

Size	Sale Price*
P185/75R13	48.95
P195/75R14	57.95
P205/75R14	60.95
P215/75R14	62.95
P215/75R15	65.95
P225/75R15	70.95
P235/75R15	73.95

Less Rebate
Plus F.E.T. ranging from $1.45 to $3.02, depending on tire size; plus sales tax, retailers occupation and like taxes.
Other sizes, as available, at comparable savings.
✲ Sale prices may vary from dealer to dealer.

ATLAS
Cushionaire†
bias ply
whitewall

Our Lowest Priced Tire

as low as
29.95* each plus F.E.T.
Sub-compact size A78-13

Size	Sale Price*
E78-14	38.95
F78-14	39.95
G78-14	40.95
G78-15	42.95
H78-15	46.95
J78-15	47.95
L78-15	49.95

Less Rebate
Plus F.E.T. ranging from $1.49 to $2.96, depending on tire size; plus sales tax, retailers occupation and like taxes.
Other sizes, as available, at comparable savings.
✲ Sale prices may vary from dealer to dealer.
† Trademark CUSHIONAIRE Reg. U.S. Pat. & TM Off., Atlas Supply Company

Get some green back direct from Amoco when you buy ATLAS or Amoco tires from your Standard dealer between now and September 1, 1980— $5 for every radial tire.... $3 for every non-radial tire.
Rebate requests must be verified by dealer's signature and customer copy of tire warranty. Appropriate forms can be obtained from the dealer.

✲Sale price: Actual sale price and offers by participating dealer may vary from dealer to dealer. Your Standard dealer is an independent retail businessman. Offers end September 1, 1980.

Trademark ATLAS Reg. U.S. Pat. & TM Off., Atlas Supply Company
Trademark AMOCO Reg. U.S. Pat. & TM Off., Amoco Oil Company

Charge it with your Standard, Torch Club or Diners Club credit card.

Standard

ED'S STANDARD SERVICE
HWY. 111 & I-270
MITCHELL
931-2380

BOB BUSSE STANDARD
889 WEST CHAIN OF ROCKS ROAD
GRANITE CITY
Just South of Hwy. 3 & 270 Interchange
931-1380

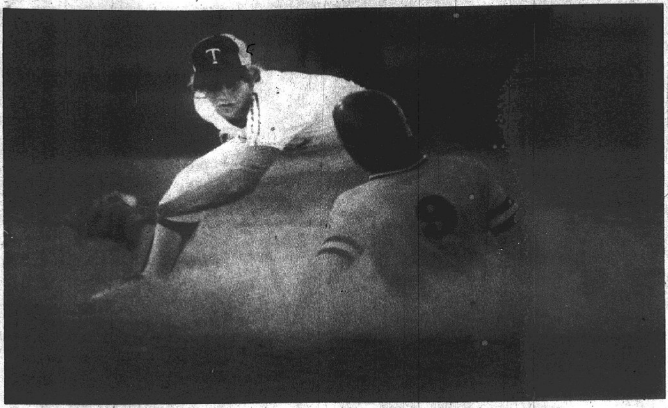

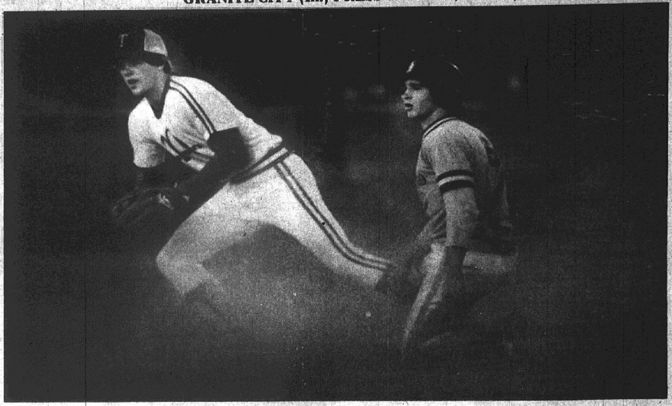

THE PLAY, THE CALL. Shortstop Jeff Parker of McDonald's makes a tag on Corral's Mike Robertson Thursday in Inter-City League action at GCHS South. At right, the two wait for the call from the umpire. Robertson was called out and the two teams went on to split their doubleheader. Each team claimed a 9-1 victory.

(Press-Record Photos by Ed Sedej)

McDonald's, Corral split I-C doubleheader

Two teams trade 9-1 final scores

By TOM SCHOCKER
for the Press-Record

GRANITE CITY — The third and final chapter of the Granite City rivalry in the Inter-City League has been written. With the results tabulated, it looks like McDonald's will lay claim on the city's crown. At least for the regular season.

Although McDonald's and Corral Liquors split their doubleheader Thursday at Granite South field, McDonald's prevailed in the season series, four games to two. A very long evening saw Corral power its way to a 9-1 win in the opener while McDonald's pulled the same number, notching a duplicae 9-1 triumph in the nightcap.

Before the night's action got under way, the Inter-City League race looked tight. McDonald's was holding on to a slim half a game lead over Maryville for top spot. Corral trailed by a game and a half, but refused to give up its quest for the league title.

Blasting McDonald's pitching staff for 12 base hits, Corral proved it still meant business. From those dozen rips, the Cowboys sent two shots out of the park while tagging three other for extra base hits. "This is the first time we have lost a game by more than one run," said McDonald's manager Ray Harris. "Our pitching just wasn't up to par."

In fact, McDonald's usual stable performance from the hill was a number of strokes over par as two walks led to Corral's initial tally. Instead of getting better, Harris' problems turned sour when the third frame unveiled itself. As soon as runners had positioned themselves at first and second, Dave Hagenbrock cleanly and discretely drilled a shot over the left field fence. Corral had scored all the runs it needed. Pitcher Dan Herstein made sure of that.

Herstein went the distance for Manager Ken Crawford, throwing a neat three hitter at McDonald's through six inings. "He (Herstein) has pitched good for us just about all year," said Crawford. Herstein did suffer a small, but meaningless, setback in the final frame. McDonald's touched him with two hits, in which a throwing error broke his shutout. "We got the hits we needed," added Crawford. With more to spare.

Again McDonald's starting pitcher Terry Lindsay was the recipient of Corral's never ending power. Mike Clark blasted a pitch for a solo homer in the fourth. Tom Greco followed with a triple as Mike Robertson collected the RBI. The game was getting out of hand.

Corral tacked on three more tallies in the fifth when Greco smashed his second triple of the night, scoring two. Robertson hauled in his second RBI scoring Greco on a single.

It wasn't the long ball, but the free pass being served up in the nightcap. The Corral pitching staff looked like a different group of hurlers. "It was like Dr. Jekyl and Mr. Hyde," said Crawford. They gave up 10 walks in which McDonald's made good use of scoring five runs via the base on balls. "I had hoped to get four or five good innings," said Crawford, before I brought Faulkner in."

Greg Faulkner was called upon sooner than expected as Crawford, who started on the mound, lasted only two outs in the inning. Walks to Dan Schaus and Jeff Parker prompted Jeff Tretter to rip a two-out triple. Mike Degonia then sent him trotting home when he singled. McDonald's had reversed the tables, jumping on top to stay. "It was terrible," said Crawford. "We couldn't get the ball over the plate."

Crawford's final pitching change, number four, found the strike zone, but McDonald's still managed to squeeze a couple of runs across. Tretter's third and fourth RBI of the game sent Bob Ford and Parker home after they had reached base on a single and an error. "We just had better pitching than they did, that's all," said Harris.

Much, much better to be perfectly honest. Starter Steve Doty, after giving up a third triple to Greco and a Sikes double in the opening frame, leading to Corral's lone run, was like a miser for the balance of the game. Hagenbrock's double in the fourth was to be the only other hit for the Cowboys. "The first game was theirs," said Harris. "The second was ours. That's just the way it went."

The THRIFTY TWINS

"THAT WAS A SWELL PUNCH, BUT NOW WE NEED TO FIND A NEW PUNCHING BAG IN THE PRESS-RECORD CLASSIFIED ADS!"

Ten Steamers games on TV

ST. LOUIS — The St. Louis Steamers announced today that ten games of their 1980-81 game schedule will be commercially telecast to the St. Louis area. Tracey Leiweke, general manager of the Steamers, and Terry Leiweke, executive producer of Sportsview Productions, Inc., unveiled a television package that will bring six Steamer games to the home fans on KDNL-TV Channel 30 and four games on KMOX-TV Channel 4.

The combined VHF-UHF package is unique to television in the Gateway City and was designed to bring extra coverage to Steamer fans. Another distinct facet of the TV deal is that Sportsview Productions has purchased the actual air time from both stations and will be responsible for production and for selling the commercial spots.

"Sportsview aired 47 telecasts of indoor soccer last season all over the country," noted Terry Leiweke. "I believe in the game. It has proven to be a tremendous television sport. It's a large financial risk on my company's behalf to purchase the air time but we purchased 22 hours of prime time on WPIX in New York last season for our Arrows' package and it was great for the team and the sponsors."

"I think we can top the effort in St. Louis. My attitude is a reflection of sponsors, like Anheuser-Busch and their willingness to support indoor soccer on television." Anheuser-Busch will be a major sponsor of the Steamers' television package this coming season just as they were during the 1979-80 season.

Joe Orhso, director of sales for KMOX-TV said that his station is very excited about the television deal. "The reason we took this package is that we felt there was a need for more coverage of the Steamers in the St. Louis area. The team was extremely popular here and indoor soccer is certainly the sport of the future.

"We feel we can contribute to the community by bringing Steamers' games to the established fans and by introducing the game to the general public. It really is as exciting for us at KMOX-TV as it is for the Steamers.

"It's a piece of programming we can talk about that we are bringing to the community. The Steamers games will showcase us as well as the Steames themselves."

KNDL's general manager, Jack Petrick, is anticipating the Steamers' television package with high expectations. "We're looking foward to our second year of bringing the Steamers to the fans. After a successful inaugural season we're pleased to be bringing an expanded schedule to the Gate4way City area.

The fans showed us they were interested in the Steamers last year and when there's a demand for certain programming, we will bring it to the public. The package for 1980-81 will include six games and two half hour specials on the Steamers."

Corral

(Continued from Page 7)

place had we won both games. But I was pleased with the second game."

Crawford must have been overjoyed with his team's exhibition in the night cap. Corral exploded for 23 hits, in which a barrage of five base hits opened a relatively tight game when the Cowboys scored four runs in the fourth.

Trying to protect a slim 3-1 margin, Corral unloaded on Edwardsville's starting hurler. Doug Rains doubled and scored on Tom Greco's base hit. Greco then set himself into scoring position by stealing second base, as if he was reading Mike Robertson's mind. Roby drove Greco in with a single. Robertson didn't need to swipe second as Jeff Scarb drilled a triple. Brian Sikes completed the onslaugth singling and Corral moved into the drivers seat for good.

Mike Clark picked up an RBI in the fifth, Hagenbrock collected one in the sixth while Rains and Robertson added two more in th seventh. In fact Robertson was a thorn in Edwardsville's side all game. In addition to his four base hits which included two doubles, he knocked in three runs while scoring three himself. "Mike (Robertson) was hitting .566 before today's games," said Crawford. "He's our best hitter and leading the league in batting."

Heat

(Continued from Page 7)

some trouble with air conditioning.

"We've had more people in than normally in the summer," said Bowland employee John Halwachs. "We've had people in till one in the morning. That's usual for the winter but not always in the summer.

Halwachs said participation in summer tournaments has been up as has open play.

"I wouldn't mind at all if the heat wave continued," he said.

On the other hand another indoor sports facility, Spartan Health, Tennis, and Raquetball Club, reported business down.

"We're always slow during the summer," said Spartan director and vice-president Terry Waggoner. "But during the last week or two it seems like people just don't want to get out."

Waggoner's club is fully air conditioned, but the swimming pool has been closed recently for repairs.

"Things might have picked up if the pool was in operation, but I don't know," Waggoner said.

There always those folks, though, who play come rain or come shine. Soccer comes to mind first.

Yesterday, after a game in the "Just For Kicks" soccer league, Dave Hatscher came off the field soaked, as usual.

Only this time the almost unbearable heat wasn't to blame for his appearance. The game was played in a cool, steady, misty rain.

"I'd rather play in this any day," Hatscher said. "Oh, the heat." And he just shook his head at the memory of recent sunny contests.

Everyone complains.

CORRAL LIQUORS
PHONE 451-9116
3304 NAMEOKI RD.

Attention Girls & Boys . . .

earn money selling newspapers

Earn good profits now and this summer. Just fill in the coupon below and mail it soon for all the details.

MAIL TO:

Press-Record
—CIRCULATION DEPT.—
1815 Delmar, Granite City, Ill. 62040

NAME ______
ADDRESS ______
CITY ______
STATE ______ ZIP ______
AGE ______ PHONE ______

WAREHOUSE BUY-OUT SALE!
Now In Progress at
WAYNE'S
408 MADISON AVE., MADISON

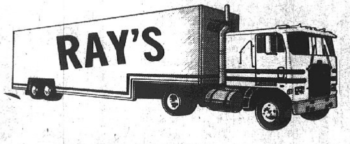

RAY'S
TRUCK PLAZA
Rte. 3 at I-270
Mitchell, Ill.
PHONE 931-3121
24 HOUR TOWING SERVICE

LOOK . . . WE'RE NOT JUST A "TRUCK STOP"!
SURE, WE DO TRUCK REPAIRS, BUT WE ALSO HAVE . . .

COMPLETE AUTO SERVICE

- 10% OFF ON ALL PARTS
- TIRES NOW ON SALE
- FRONT END WORK
- MOTOR REBUILDING
- BRAKE WORK
- GAS-SAVING AIR FILTER FREE!! With Oil Change, Oil Filter and Lubrication!
- TUNE-UPS
- FREE INSPECTION OF SHOCKS, BATTERY & TIE RODS
- COMPLETE EXHAUST SYSTEMS AND MUCH MORE ! !

OUR FAMILY RESTAURANT

SUNDAY SPECIAL — "All You Can Eat" FRIED CHICKEN . . $3.95

FRIDAY SPECIAL — "All You Can Eat" JACK SALMON . . . $3.95

— CHILDREN 5 YEARS AND UNDER FREE!! —

WE ALSO HAVE DELICIOUS DAILY SPECIALS ! !

SENATE RESOLUTION honoring Madison County Board Chairman Nelson Hagnauer of Granite City, right, for 25 years of service on the county board, is presented by State Sen. Sam Vadalabene, left, during a recent breakfast for Alan J. Dixon, candidate for U.S. Senate. The framed state Senate Resolution was approved recently when it was introduced by Vadalabene. *(Press-Record Photo by Gary Schneider)*

Venice park budget down

A new 1980-81 operating budget of $67,876, including a general corporate fund appropriation of $33,526, has been approved by the Venice Park board. The new budget is a reduction of $5,690 below last year's appropriation bill of $73,566.

The bill includes projected expenditure of $24,200 for recreational purposes, down $1,200 from last year's $25,400.

Other budgeted items include $6,000 in municipal retirement fund fees, $250 for auditing, and $3,900 for liability insurance.

The general fund items include $7,150 for administrative purposes, $2,850 for the legal department, $5 375 for the finance department, and $1,600 for park expenses.

Recreational fund items provide $1,000 for athletic equipment, $2,000 for repair to the recreational building, $1,000 for playground equipment repair, $5,500 for labor for care of the playground and $3,800 for labor in the summer recreational program.

Munitions training for Airman Kidwell

Airman Raymond P. Kidwell Jr., son of Mr. and Mrs. Raymond P. Kidwell Sr., 2203 Illinois Ave., Granite City, has been assigned to Lowry Air Force Base, Colo., after completing six-week Air Force basic training at Lackland Air Force Base, San Antonio, Tex.

The airman will now receive specialized instruction in the munitions and weapons maintenance field.

Airman Kidwell is a 1975 graduate of Granite City High School South. His wife, Carrey, is the daughter of Mr. and Mrs. Melvin Coher of 603 English Place, Mitchell.

AUTO BURNED

The car of Margaret Brim, 1710 Cleveland Blvd., was destroyed by fire last week in front of Mrs. Brim's home. Arson is suspected. Mrs. Brim said a large rock and several cans in the rear of the burned auto had not been there last night when the car was locked up. The auto was valued at $1,500. Mrs. Brim said she has been the target of several incidents of vandalism recently, including having windows of her home broken and having some kind of liquid poured on her car Tuesday.

PERDUE FUNITURE
Now at 924 Madison Ave. Across from Croatian Hall

OPTICAL Weisser
SPECIAL SAVINGS
WE'VE EXTENDED THIS OFFER NOW THRU JULY 31, 1980

AMSOF Single Vision
SOFT CONTACTS
OR Single Vision
HARD CONTACTS
Single Vision or Bifocal
GLASSES
This price includes clear glass lenses and frames, flat top, 25 MM or Kryptok Bifocals
YOUR CHOICE $49 Pair
This price does not include professional services and dispensing fees. Accessories additional
• CALL FOR APPOINTMENT
• CHOOSE FROM 100 FRAMES
• OFFER EXPIRES JULY 31, 1980
• Ask about our contact lens Continuous Care Program
EXPERIENCE SOFT CONTACTS FREE IN OUR OFFICE
EAST ALTON
Lewis and Clark Blvd. Rt. 3
254-3803
OPTICAL Weisser
Established 1898

you can BANK on it!

DREW KARANDJEFF
Vice President
GRANITE CITY BANK

Beginning next week, You Can BANK On It!, will undergo a change in form. Based on the response from our readers, we will begin to put forward answers to specific questions about money and banking. Our purpose in this space has always been to provide useful and accurate information about monetary and economic policies and procedures as they affect all of us on a local level. Combined with that has been a continuing effort to help clarify some of the roles banking and bankers strive to fulfill within our community.

These efforts will continue unabated, but with an additional dimension and on an even broader range of topics. Starting next week, we will be selecting real questions our friends and customers are asking about money and finance, then answering them as completely and concisely as space allows.

Anytime you have personnal questions about money or banking, just ask us. We'll do our best to give you the answer . . . You Can BANK On It!

GRANITE CITY BANK

Bustin into town...
SCHNUCKS RODEO ROUNDUP
Schnucks & KSDK invite everyone to Championship Rodeo at the Checkerdome! Join us opening night, Thurs., Aug. 14, for... HALF PRICE!
DETAILS & DISCOUNT COUPONS AVAILABLE IN OUR STORES.

PRIDE OF THE FARM
Quarter Loin
Pork Chops
Lb. 1.19
PRIDE OF THE FARM RIB HALF OR WHOLE
Pork Loins POUND 1.19
SLICED FREE!

SAVE 24¢ WITH COUPON IN STORE
BETTY CROCKER—LAYER
Cake Mix . . . . 18½-oz. Pkg. .59
WHITE OR ASSORTED
Kleenex . . . . 200-ct. Pkg. .69
FOR DISHES
Dove Liquid . . 22-oz. Btl. .99
100% TEA
Nestea Instant 3-oz. Jar 1.76
WAS 89¢—CHICKEN OF THE SEA
Chunk Tuna . . 6½-oz. Can .72
SAVE 10¢—NANCY ANNE—100%
Whole Wheat Bread
Ea. 89¢

6 VARIETIES
Libby Vegetables . . . . 3 303 Cans 1.00
WAS $1.64—THICK—RICH
Heinz Ketchup . . . . 44-oz. Btl. 1.39
BUITONI
Meat Ravioli . . . . 2 15-oz. Cans 1.00
PANCAKE SYRUP
Mrs. Butterworth's. . . . 24-oz. Btl. 1.29
STOUFFER'S—SPINACH SOUFFLE OR
Mac & Cheese 12-oz. Pkg. .99
MOUNTAIN DEW OR
Pepsi Cola
6 12-oz. Cans 1.89
MOUNTAIN DEW OR Pepsi Cola 2 LITER NR BTL. 1.39

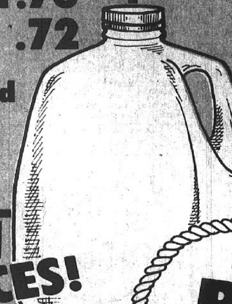
NEW! LOW MILK PRICES!
FRESH—GRADE A
Plain Label Homo Milk . . Gal. Jug 1.69
FRESH—GRADE A
Plain Label 2% Milk . . . Gal. Jug 1.59
FOUR WINDS—GRADE A—1/2%
Low Fat Milk . . . . . . Gal. Jug 1.43

NEW CROP!—LARGE
Bartlett Pears
39¢ Lb.

SOME ITEMS NOT AVAILABLE AT 814 OLIVE OR 9474 LACKLAND. PRICES GOOD THRU SUN., AUG. 3, 1980.
Schnucks

Navy Mothers make donations

Three naval hospitals and the Alpha House in Granite City are the recipients of $25 donations from the Quad-City Navy Mothers 850.

The monetary gifts were authorized at the unit's meeting Thursday night at the VFW Hall.

Checks were sent to Jacksonville (Fla.) Naval Hospital, Danville (Ill.) Naval Hospital and to the WAVES program at Great Lakes Naval Hospital, Great Lakes, Ill.

Additionally, a total of $300 was sent to the Navy Mothers of America to be credited and returned for local welfare needs.

Commander Irma Manning presided at the meeting.

Hostesses were Norma Darnell and Clara Layton, who served refreshments and conducted games.

Gladys Markovich won the "mystery package" and a special gift was awarded to Jean Tellor.

Prizes at games were received by Alberta Ethington, Mrs. Markovich, Hazel Jones and Edna Miller.

The business meeting was set for Aug. 14.

Tom Welch seeks slot on appellate judge ballot

By KARL L. MONROE

Thomas Welch, Collinsville attorney who was magistrate of the Third Circuit Court from November, 1965, to June, 1971, and first vice president of the Illinois Circuit Magistrates' Association in 1970-71, appears certain to be the Republican candidate for the Fifth District Appellate Judge position vacated by Judge Ed Epersbacher.

The choice is to be made by 31 GOP county chairmen this week.

Robert Mays, East St. Louis, surprised most political observers by defeating Horace Calvo and Paul (Press) Waller for the Democratic nomination in the March primary.

Nobody ran on the Republican ballot. Epersbacher received the most write-in votes but did not become the candidate, so a vacancy exists.

Democrats have been pointing to a constitutional provision that candidates for judge get on the ballot by primary or petition, to bolster their contention that the Republicans are barred from filling the vacancy.

Republican lawyer William (Chuck) Evers III of Collinsville who was legal counsel to a special judicial committee headed by Randolph County chairman Richard Dethrow, thinks otherwise. The same paragraph that says candidates shall be nominated by primary or by petition also says judges shall be elected as the General Assembly shall provide, he points out.

The general statute controlling elections then provides for filling vacancies by action of party committee.

Nobody filed to be a Republican candidate, but that was before Mays, who is regarded by Republicans as vulnerable, was nominated and before the Ronald Reagan euphoria hit the party. Now party leaders are determined to run somebody.

Welch says "The whole thing right now is getting on the ballot.

"It was kind of a draft situation. Jerry Cohn, had the inside track for it, but decided not to run. I'll give it a shot and see where we can go with it.

Welch has no idea what the Illinois Board of elections will do with a certificate of candidacy from the GOP county chairman. If the election board accepted the certification, Welch expects Mays might sue to get the name removed.

Welch and Evers both mentioned a U.S. constitutional ground to require the Board of Elections to put a Republican on the ballot, a 14th Amendment application of the equal protection clause.

They interpret this to mean judges should not have barriers thrown up against getting on a ballot that do not apply to other candidates. Evers puts it, "What's different about judges?"

Welch is a member of the law firm of Welch, Welch and Welch in Collinsville.

Madison County GOP chairman, Dr. Ed Ragsdale, called Welch, "a well-qualified, highly-regarded candidate," and said, "I'm sure that he will be the nominee."

Policeman injured in scuffle with prisoner

Granite City Police Patrolman Ed Wiesehan was injured when he struggled with a prisoner in the rear seat of his squad car at 4:30 a.m. Saturday.

Charged with aggravated battery is Danny E. Caughron, 22, of 2871 Madison Ave., who also faces charges of improper lane usage, reckless driving, having a suspended driver's license and speeding (65 mph in a 35 mph zone).

Wiesehan said he was watching traffic on Madison Avenue when he saw an auto in the 2600 block. The auto passed one car by driving in the oncoming lane and then continued at a high rate of speed, the officer alleged.

He stopped the car at 29th Street and Grand Avenue and alleged the driver used profanity toward him and refused to cooperate or give Wiesehan his driver's license.

The driver finally threw the driver's license on the ground and told the officer that if he wanted it, he could pick it up, it was reported. Wiesehan handcuffed him and put him in the back seat of the squad car, he said.

Obscenity and threats continued until the car got behind the Granite City Police Building, when the prisoner allegedly began banging his head on the plexiglass shield between the front and rear seats of the squad car, Wiesehan reported.

He said he stopped the car, opened the rear door to stop the prisoner from banging his head and alleged the prisoner kicked the officer's head, banged his knee into the officer's forehead and kicked his body.

Force was used to take the prisoner inside, book him and put him in a cell, it was reported.

A short time later, Wiesehan began feeling pain to his head and lost his balance. He was taken to St. Elizabeth Medical Center where he was admitted for observation, according to official reports.

Children abducted

Granite City police are investigating the abduction of two children from the 2500 block of Northbridge about 12:35 p.m. Saturday.

Police are searching for the childrens' father, who has weekend visitation rights, but he had not notified his ex-wife, mother of the children, that he intended to take the children.

A couple who was watching the children for the mother said that a car stopped in front of their home and the driver got out and ordered the children into the car without saying a word to the resident.

When the resident yelled at the man to stop, the driver allegedly got out of his car, grabbed the resident by the shirt, shook a fist in his face an threatened to hit him. The driver then returned to the car and left the scene, with the children.

At 1:10 p.m. Saturday, the auto stopped again in the 2500 block of Northbridge and the driver yelled at the resident to come outside, it was reported.

When he complied, the driver allegedly displayed a baseball bat and threatened the resident with it, police were told. The children were not in the car during the second incident, the resident said.

HIGHER BOX BOARD SALES, EARNINGS

Alton Box Board Co. announced last week that sales for the second quarter of 1980 were $83,605,000, compared with $75,940,000 in 1979. Net income for the quarter was $3,146,000 or $1.38 per share, compared with $1,543,000 or 68 cents per share for similar quarter in 1979.

For the first six months of 1980, net sales totaled $173,432,000 and net income was $5,958,000 or $2.61 per share. In the first six months of 1979, sales were $148,485,000 and income $2,330,000 or $1.03 per share.

A spokesman said the results continue to be favorably influenced by savings from the company's new washer and evaporator facilities at its Jacksonville, Fla., kraft mill, completed in December 1979, as well as economies in use of fuel oil. He added that current operations are being affected by the economic recession.

AAA Maintenance—
Carpet Cleaning—
Call 931-0420

STRATTON WILL SPEAK WEDNESDAY

A Highland educator who is the immediate past president of the American Association of School Administrators will be the guest speaker at the seventh education colloquium Wednesday, July 30, at Southern Illinois University at Edwardsville.

Olin Stratton, superintendent of the Highland school district, will discuss "Changing Governance Configurations and Other Forces Affecting Education." The session begins at 1 p.m. in Building III, Room 2401, sponsored by the SIUE School of Education. The colloquium is free and open to the public.

OONK'S
DRIVE-IN LIQUOR
IT'S QUICKER!

The KEY To All Your REAL ESTATE and INSURANCE Needs!
REALTOR
KAEGEL
MLS
2721 Madison Ave.
452-1125

"FESTUS" portrayed by actor Ken Curtis. He will be signing autographs at Schnucks, 3801 Nameoki Road, from 2:30 to 4 p.m. Friday, Aug. 8, as part of the supermarket's "western rodeo roundup days."

JEWELRY JOTTINGS
By RUSS WALKER

Someday, many of our diamonds may come from the oceans. An underwater "vacuum cleaner" will suck up gravel from which diamonds can be recovered at a rate of about one carat per ton of gravel.

Wherever it comes from, a diamond will always be the "King of Gems," the ideal gift for any occasion. Would you care to see our selection? There's no obligation.

EAR PIERCING DAILY 9 A.M. TO 5 P.M.
(EXCEPT WEDNESDAY)

Walker's JEWELRY AND GIFT SHOP
Where Quality and Value Begin
1237 Nineteenth St.
GRANITE CITY
Phone 451-4759

Complete Personal and Corporate
Trust Department Services

Our Trust Department Personnel are ready to work with you and your attorney to assure full benefits from your estate planning.

Call Bob Hildebrand
Trust Officer
(618) 876-1212

Working with you
THE GRANITE CITY TRUST AND SAVINGS BANK
1909 Edison Avenue Granite City, Illinois 62040 876-1212

Cohen's
"Where Ma Saves Pa's Dough"
EAGLE STAMP
2301 ILLINOIS AVE. — GRANITE CITY
OPEN MON., TUES., WED., THURS., SAT. 'TIL 7 P.M.—FRI. 'TIL 8 P.M.
DON'T FORGET DOUBLE EAGLE STAMPS EVERY TUESDAY ONLY!
PHONE 452-3156

DOUBLE STAMPS TUESDAY On Purchase Of $15 or More

SLICED INTO CHOPS
1/4 PORK LOINS .... lb. $1.09

CENTER CUT
PORK CHOPS .... lb. $1.49

LOIN CUT
PORK CHOPS .... lb. $1.59

SAVE 50¢
KRAFT AMERICAN OR PIMENTO SINGLES
Cheese .... 12-oz. Pkg. 98¢
Limit One Package with Coupon and Additional $10.00 Food Purchase

SAVE 55¢
CARNATION
FRENCH FRIES .... 2-lb. Pkg. 58¢
Limit One Package with Coupon and Additonal $10.00 Food Purchase

SAVE 51¢
SWEETHEART
ICE CREAM ..... Half Gal. 88¢
Limit One Carton with Coupon and Additional $10.00 Food Purchase

R.C. COLA
8 16-oz. Btls. $1.19 PLUS DEP.

PRAIRIE FARMS GRADE 'A'
Homo Milk .... gal. jug $1.68

PRAIRIE FARMS
2% Milk ..... gal. jug $1.58

MAXWELL HOUSE
Inst. Coffee ... 6-oz. Jar $3.28

JIFFY
Corn Muffin. 4 8.5-oz. Box 88¢

MAULL'S
B.B.Q. Sauce .. 24-oz. Btl. 98¢

ICE CREAM TOPPING
Magic Shell .. 7.25-oz. 99¢

LIPTON
Tea .... 1/2-lb. pkg. $1.95

VAN CAMP'S
Pork & Beans 3 16-oz. cans 89¢

Cohen's COUPON
SAVE 26c 15-7
AMERICAN BEAUTY
Spaghetti
16-oz. Pkg. 49¢
Limit 1 coupon per family.
Coupon expires Saturday, Aug. 2, 1980

Cohen's COUPON
SAVE 50c
KRAFT
SINGLES CHEESE
12-oz. Pkg. 98¢
Limit one coupon per family with added $10.00 purchase excluding liquor, tobacco, fresh milk products and coupon items. Coupon expires Saturday nite, Aug. 2.

Cohen's COUPON
SAVE 00c
CARNATION
FRENCH FRIES
2-lb. Pkg. 58¢
Limit one coupon per family with added $10.00 purchase excluding liquor, tobacco, fresh milk products and coupon Coupon expires Saturday nite, Aug. 2.

Cohen's COUPON
SAVE 51c
SWEETHEART
Ice Cream
Half Gal. 88¢
Limit one coupon per family with added $10.00 purchase excluding liquor, tobacco, fresh milk products and oupon items. Coupon expires Saturday nite, Aug. 2.

'Camp Adventure' means summer fun

The Tri-City Area YMCA is conducting a daily day-camp program at the Granite City Army Installation and at the "Y" facilities downtown.

Children registered for the program begin their day taking a short bus ride to the Army Installation where their first activity is swimming. They stay at the pool for about an hour, then head for the picnic area nearby for games and other activities.

Some of the games played by the youngsters are kickball, tadpole, and dodgeball. Frisbees are usually buzzing around the area and some of the children play whiffleball.

Swings and seesaws are also available for the children.

Sack lunches are brought by the youngsters after which arts and crafts are taught and enjoyed by all. At the end of the day the children are bused back to the YMCA where they take another plunge in the pool at the downtown facility.

On special days the youngsters are taken on field trips which have included Grant's Farm and the St. Louis Zoo.

The staff for the day-camp program are Tina Taylor, director, Leslie Roberts, Don Poteat, Ruth Geggus and Greg Bargiel, all senior counselors. Also, Connie Siebert, Carla Murray and Jaffee Woolfork, all junior counselors.

Press-Record Photos by Pat Foley

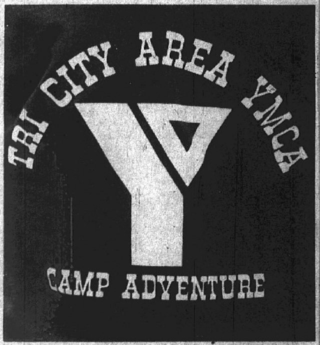

People

UPPER LEFT PHOTO — Nicole Schneider, 8, left, and her friend Jennifer Linehan, 7, hang upside down in an unusual way of swinging.

BOTTOM LEFT PHOTO — Kickball is the name of the game and 8-year-old Kevin Tellor means business as he drills the ball up the middle for a safe kick.

BOTTOM RIGHT PHOTO — Cheryl Coulter, 12, rounds a group of children while playing tadpole. In tadpole, the children are divided into two teams, one runs a course around a small circle made by the other team members as they pass a kickball from one to another in a race of coordination and speed. The teams then switch positions and later compare their scores.

TOP RIGHT PHOTO — The familiar "Y" logo appears in the center of tee shirts worn by some of the children.

BPW supports local air pollution effort

A resolution in support of Granite City's Air Pollution Control Department from the Granite City Business & Professional Women's Club was presented to the Granite City Council last week.

The council is to decide in the next week whether there are to be cuts the city budget before it is adopted July 29, including possible abolishment of the city's pollution control board.

The text of the resolution passed by BPW follows:

"Whereas Granite City is widely recognized as having one of the most serious air pollution problems in Illinois;

"Whereas excessive air pollution is recognized as detrimental to health, property and quality of life;

"Whereas this community has, after many yars, developed an effective, well-trained staff to monitor rule violations and air quality and to investigate complaints;

"Whereas the air pollution control staff functions as an effective deterrent to rule violations and provides the essential data and records used by the attorney general's office in any legal actions necessary to improve air quality;

"Whereas any reduction in the city's share of the budget for its air pollution control department will result in the loss of federal grant funds received for this purpose from the U.S. Environmental Protection Agency;

"Therefore be it resolved that the Granite City Business & Professional Women's Club place itself on public record in favor of maintaining the city's present $55,000 share of the air pollution budget to preserve this vital program for the benefit and progress of the community."

The resolution, passed July 16, was signed by Rosalie Stern, BPW president, and Betty Roberts, legislative chairman.

John Craig Haynes
Wishes to Announce
That He Is Now Engaged In The
General Practice of Law
at
2945 Madison Avenue
Granite City Phone 877-8282

CLEAN CRAFT CLEANERS
☆ ONE HOUR CLEANING ☆
THIS WEEK'S SPECIAL
HOUSEHOLD ITEMS
20% OFF
MOTH AND MILDEW PROOFING PLUS DEODORIZING
2601 MADISON AVE. PHONE 876-7722

Datsun plant being delayed

Takashi Ishihara, Nissan Motor Co. president, said at a news conference in Japan last week that it is delaying plans to build a Datsun truck assembly plant in the U. S. pending further studies. There is speculation that the firm has not yet decided on a site.

John Castle, Illinois director of commerce and community affairs, noted rumors Wednesday that the plant may be built near Memphis, Tenn., but said Illinois is still in the running, including two sites here in the vicinity of I-270 and Route 3.

These two states named are believed to be the only ones still under consideration. Studied previously were Ohio, Michigan, Kentucky, Wisconsin and Kansas.

Castle said Illinois has better transportation links and energy resources than Tennessee, which he said may have an edge in labor costs.

Illinois Gov. James R. Thompson has visited Japan twice to seek automotive plants.

EXPERT APPRAISING
MORRISS REALTY CO.
876-4400

Moose Lodge enrolls 15

Moose Lodge 272 of Granite City enrolled 15 new members at a regular meeting held at the lodge, 19th and Adam streets with Moose Governor Walter Anders in charge.

The ritual work was presented by members of the Edwardsville Moose Lodge for new members, Mick Papp, Clarence Hand, Edward Besserman, Paul Besserman, Peter Schmid, Charles Webster, William Thompson, Monte Hopke, Phillip Szymarek, James Stevenson, Harold Pruitt, David Thaxton, Dennis Hall, Charles Van Zandt Jr. and Robert Thomason.

Dignitaries present were from District 10 and included Fred May, district president and North Moose of Legion 101, Eldon Henson, conservation chairman of Southern Illinois District 10 and Elmer Ditelmann, membership chairman of the Southern Illinois District and Walter Spier, Southern Moose Legion 101.

After the program prizes were awarded to the sponsors who had enrolled the new members and a buffet dinner and dance followed the official meeting.

RAPE IS REPORTED

A 12-year-old Lincoln Avenue girl told police last week that she was raped by a teenage boy while she was babysitting in the 2600 block of East 24th Street early Saturday morning. She said a 16 to 17-year-old boy she knows chased her into the house and followed her in. He then warned her not to scream and raped her, she said. The woman for whom the girl was babysitting entered the room and the young man jumped up and fled, it was reported. The girl did not tell authorities until the following day.

Mail may be held during vacations

Before leaving on vacation several simple steps can make sure mail is handled smoothly while you're away, Postmaster Jack D. Wilkins said last week.

"Ask a neighbor or relative to remove mail and newspapers from your mailbox daily, or have mail held at the post office," he said.

"A written request to hold mail up to 30 days can be given to your letter carrier or submitted at the local post office. If an extended absence is anticipated, a temporary mail forwarding order can be requested."

Wilkins stressed the importance of not letting mail accumulate in a mailbox, saying "it's a sign even novice burglars can detect."

Other tips include taking an ample supply of stamps and postal cards on your trip and remembering to take the addresses of those to whom the vacationer may write. "Don't forget, post cards only require 10-cents postage, while standard letters one ounce or less need a 15-cent stamp," he said.

Campaign strategy talks by O'Neal at convention

By ILLINOIS LT. GOV. DAVE O'NEAL

Before introducing John Connally at Tuesday night's national Republican convention session, I lunched with Sen. Howard Baker, Sen John Heinz, Sen. Chuck Percy, Gov. Jim Thompson and Illinois Republican Chairman Don Adams to discuss my campaign strategy in the U.S. Senate race.

Rose Vieth of Carbondale, who served on the Platform Committee, said that her meeting with Sen Jesse Helms was both informative and interesting. They agreed on the need for a strong and sensible conservative platform.

Dr. Ed Ragsdale, Madison County GOP chairman, huddled at Detroit with Gov. Thompson and Gov. Al Quie of Minnesota to discuss plans for party unity in the upcoming election.

Wayne Matter of Viola and LeRoy Ufkes of Carthage drove into the city and shopped for additons to their famous political button collections. Leonard Arons chose to enhance his huge button collection by trading with delegates from all over the country.

Joe Kelly assured the Illinois delegation that Gov. Ronald Reagan will play very well, indeed, in Peoria in November.

Julie and Bill Cellini of Springfield dined with Illinois House Minority Leader George Ryan to discuss the best ways to keep the Illinois delegation united during and after the convention.

State Reps. Harry Leinenweber (Joliet), Tom Ewing (Pontiac), Betty Hoxsey (Ottawa), Tim Simms (Rockford) and Jack Davis (Beecher) were observed discussing back-home Statehouse politics.

Best dancer in the crowd was Congressman Tom Railsback of Moline, tripping the light fantastic with Mrs. Judy Belknap of Springfield.

Roscoe Cunningham of Lawrenceville feels that delegates should have a larger role in the vice-presidential selection. Delegate Jim Dunham introduced a resolution to poll the Illinois delegation on its vice-presidential choice, but it was tabled.

Illinois GOP Chairman Adams remained in Detroit after the convention to meet privately with Ronald Reagan.

Peoria Congressman Bob Michel wowed the whole crowd with his rendition of the "Star Spangled Banner" at the opening session of the convention.

COMPLETES TRAINING

Navy Seaman Dale L. Waggener, son of Lois Arico, 4508 Walter Ave., has completed recruit training at the Naval Training Center, Great Lakes, Ill. The eight-week training cycle included seamanship, close-order drill, Naval history and first-aid. He joined the Navy in April.

Home Improvement Loans
SEE
Madison County Federal

MR. AND MRS. NORMAN PATERSON. They were united in marriage in an afternoon ceremony at St. Joseph Roman Catholic Church. Formerly Elizabeth Ann Acosta, the bride is the daughter of Mr. and Mrs. Fred R. Acosta, 4037 Malrose Ave. (McBride Photo)

Elizabeth Acosta and Norman Paterson wed

Miss Elizabeth Ann Acosta of Houston, Texas, formerly of Granite City, and Norman Watson Paterson, also of Houston, formerly of England, exchanged wedding vows in a double ring ceremony on May 24 at St. Joseph Roman Catholic Church.

Father Victor Chateauvert performed the service at 2 o'clock in the afternoon, before an altar decorated with baskets of spring flowers.

A selection of wedding music was provided by Organist Mrs. Cleta Judd and Guitarist Kim Cavanaugh.

The bride is the daughter of Mr. and Mrs. Fred R. Acosta, 4037 Melrose Ave. Parents of the groom, Mr. and Mrs. John Paterson, reside in Middlesex, England.

Given in marriage by her father, the bride chose a full length Spanish style white lace gown designed with a scoop neckline edged with scallop lace accented with pearls and sequins. The long lace sleeves terminated at the wrists with a matching ruffle.

Her long shirred skirt was encircled with a lace flounce which created a chapel train.

She wore a mantilla veil of bridal illusion bordered with wide lace and secured to a lace cap and she held a teardrop bouquet of summer flowers.

Matron of honor Mrs. Jo Ann Hughes, a sister of the bride, selected a formal length orchid empire style dress fashioned with a gathered scoop neckline, flowing skirt and complemented with a cape jacket.

The bridesmaids, Mrs. Earl Wheatley, Mrs. William Hull, Mrs. Garth Widel, all sisters of the bride, wore identical gowns in pastel shades of blue, apricot, and yellow.

Each attendant carried bouquets of carnations and baby's breath in hues to match their attire.

Nikki Hull, Karrie Hughes and Christy Wheatley, nieces of the bride, served as flower girls. They were dressed in short pink frocks made with Peter Pan collars trimmed with pink satin and ruffled lace, puff sleeves and accordian pleated skirts.

Each girl carried a white basket filled with spring blossoms, greenery and baby's breath.

James Dale Hughes, the bride's nephew, was the ringbearer.

The groom chose friends from England, Ian Morgan, Kerry London, Arthur Sexton and Russel Morgan, as his best man and groomsmen, respectively.

John Acosta, a brother of the bride and Michael Heath, seated the guests.

The newlyweds received guests at a reception held at the VFW Hall. Parents of the bride entertained the wedding party at a rehearsal dinner in their home.

They are now residing in Houston following a wedding trip to the Missouri Ozarks.

For her daughter's wedding, Mrs. Acosta was gowned in a aqua empire dress designed with a V-neckline, draped bodice and slightly full skirt worn with a matching jacket. She wore a white orchid corsage.

The bride is a 1973 graduate of South High School and she also graduated from Coiffure School of Beauty Culture. Belleville.

Her husband attended Kingston Polytechnic in England from 1972 to 1975 and graduated with a degree in geology. He is employed as a geologist in Houston.

Other out of town guests included Mr. and Mrs. Simon Tares, North Richland Hills, Texas, Mr. and Mrs. John Sides, Nokomis, Ill., Mrs. Mathew Ip and daughter of Houston, and Miss Karen DeGonia o Houston.

Miss Parsons is betrothed

The engagement of Miss Cynthia Elaine Parsons and Kelvin Lee Whitehead is announced by the bride-to-be's parents, Mr. and Mrs. Spencer Parsons, 725 Twenty-sixth St.

Parents of the prospective groom are Mr. and Mrs. George Whitehead, 1729 Harvest, Cahokia.

Miss Parsons is a 1980 graduate of South High School.

Her fiance graduated from Cahokia Senior High School and is employed as a mechanic.

Plans are being completed by the betrothed couple and their families for an Aug. 30 wedding to take place at the Apostolic Faith Pentecostal Church in St. Louis.

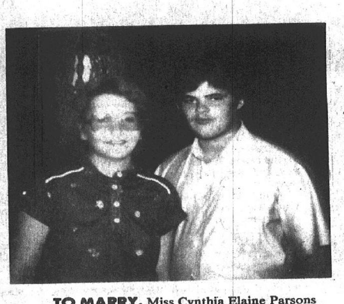

TO MARRY. Miss Cynthia Elaine Parsons and her fiance Kelvin Lee Whitehead who will be married on Aug. 30. The bride-elect is the daughter of Mr. and Mrs. Spencer Parsons, 725 Twenty-sixth St.

Party honors Gay Bowler

Miss Gay Lynn Bowler, a September bride-to-be, was honored at a pre-wedding shower last week.

The party was hosted by Mrs. Gladys Gilley and Mrs. Agnes Bowler at the clubhouse of Mrs. Hazel Rollins, 4261 Reveille Lane.

The patio area and clubhouse were decorated with many wedding bells.

A large creative centerpiece had a bride doll and miniature bridesmaid figurines as its focal point.

Homemade summer salads, party sandwiches and cakes were served the guests.

Games were played and prizes were awarded.

Miss Bowler will become the bride of Brad Roe on Sept. 5.

Among those honoring the bride-elect were Judy Ashley, Toni Simurda, Harriet Juda, Beulah Rensing, Arline Mizerski, Claudia Devore, Pearl Hickey, Dixie Roe, Rhonda Roe, Berniece Pedigo, Chris Gaines, Delores and Becky Gaines, Sue Rizzie.

Carol Johnson, Juanita Craycraft, Cindy Sparks, Betty Holder, Lila Rose, Dorothy Carpenter, Sue Bechtel, Harriet Hoff, Norma Ridlen, Shirley Conley, Joanne Higgins, Sue Wyrostek, Vickie, Holli and Heather Hrysko, Janet Dean.

Rosemary Geroff, Dede Hodges, Blanche VanDyke, Maxine Jackson, Kathleen Smith, Betty Harmon, Ollie Harmon, Van Stuart, Judy Hall, Gladys Cremens, Cheryl Jones, Jackie Danheiser, Dixie Stephens, Lisa Sparks, Paula Burns, Krissie Dickey, Susan Doty and Norma Weiler.

Former residents name son Adam

Former Granite City residents, Mr. and Mrs. Kenneth Copeland, who now reside at 1802 W. Tonto, Phoenix, Ariz., are announcing the birth of a son on July 1.

The new arrival has been named Adam Joseph Lane Copeland and he weighed nine pounds, 15 ounces.

Mrs. Copeand is the former Ethel Brantley a daughter of Mr. and Mrs. James (Helen) Brantley of McCurtain, Okla.

The paternal grandparents are Charles Copeland of Mitchell and the late Hazel Copeland.

Mr. and Mrs. Copeland also have five other children, Tonya, 14, Darla, 12, James, 10, Becky 8, and Brandon who is 2-years old.

MR. AND MRS. DARRELL HASTY whose wedding was solemnized at St. John Lutheran Church. The daughter of Mr. and Mrs. Robert C. Miller, 2305 Cardinal Ave., the bride is the former Deborah Jean Miller.

Hasty-Miller nuptials at St. John Lutheran

Miss Deborah Jean Miller, a daughter of Mr. and Mrs. Robert C. Miller, 2917 Cardinal Ave., became the bride of Darrell Wayne Hasty, son of Mr. and Mrs. Jasper Don Hasty, 2917 Indiana Ave., on June 28 at St. John Lutheran Church.

The Rev. Samuel Boda performed a double ring ceremony at 6 o'clock in the evening.

Nuptial selections were provided by Organist June Barton and Soloist Leetta Lipka.

The bride chose a formal length white lace wedding gown fashioned with a high Victorian collar, sheer oval yoke accented with lace motifs and a ruffle.

Long shepherdess style sleeves were set into the molded bodice featuring lace accents.

The bouffant skirt enhanced with lace trim and worn over a hoop extended into a chapel train.

She wore a mantilla veil bordered in lace and she held a bouquet of white summer flowers and greenery tied with long pink streamers.

Maid of honor Miss Margaret Meredith and bridesmaids Miss Lori Derossett, Miss Colleen Jackson, Misses Barbara and Kimberly Miller, sisters of the bride, and Miss LaDonna Stark, the bride's aunt, selected identical pink dresses.

Their gowns were created with off the shoulder bodices and pleated floor length skirts.

Valerie Hasty and Yancy Stark served as the flower girl and ringbearer. She was dressed in a white lace gown designed with a semi off the shoulder neckline edged in a lace ruffle and lace sleeves. A pink satin ribbon defined the waistlilne.

A reception was held in Polish Hall after the service and the rehearsal dinner was served at the home of Mr. and Mrs. Hasty.

The newlyweds are residing in Granite City after a wedding trip to Tan-Tar-A.

Both young people graduated from South High School. The bride is working at Happy Joe's Ice Cream Parlor and the groom is attending Southern Illinois University at Edwardsville. He also works as a labortory assistant at St. Elizabeth Hospital, Belleville.

Plebanek-Waltz betrothal

Mr. and Mrs. Bob Waltz, 500 South Walnut, Bethalto, Ill., are announcing the betrothal of their daughter, Miss Shannon Louise Waltz to Dennis Joseph Plebanek, son of Mr. and Mrs. Simon Plebanek, 2546 Lincoln Ave.

The bride-elect is a graduate of Sunnydale Academy, Centralia, Mo.

A graduate of Granite City High School South, the prospective groom is employed as a calibration technician with Basler Electric, Highland, Ill. He is a member of the Marissa Amateur Radio Club.

Wedding plans are indefinite at the present time.

ENGAGED. Miss Shannon Louise Waltz and Dennis Joseph Plebanek whose engagement is being announced by her parents, Mr. and Mrs. Bob Waltz of Bethalto, Ill. Wedding plans are indefinite at the present time.

TENNYSON BORN

English poet Alfred Lord Tennyson was born at Somerby, Lincolnshire, England, on Aug. 6, 1809.

EXPERT APPRAISING
MORRISS REALTY CO.
876-4400

Creative Women view flower demonstration

Gloria Milianis presented a 4-H demonstration on 'Flowers'' at a monthly meeting of the Creative Women Unit, Homemakers Extension Association of Madison County.

Following the demonstration, Mrs. Joanna Spencer, leader of the 58'ers 4-H Club, submited a review of the club's activities noting the group had finished the year with 23 members completing 32 projects.

The meeting was held in the home of Margaret Buske with Lucille Schaefer serving as co-hostess.

Mrs. Arla Ault presided at the session with Nancy Choat recording the roll call and giving the secretary's report.

Diane Gebhardt and Belinda Hoffman gave the lesson for the month on "Understanding Diabetes."

Other reports were given by Martha Leavell, first vice-chairman, and Sue Brinkhoff, cultural arts chairman. Mrs. Buske collected pennies for the International Project.

The next regular gathering was set for Sept. 15 in the home of Mrs. Spencer.

Diane Gebhardt won a prize in a game directed by Mrs. Leavell. Also present were Karen Nelson and a guest Judy Probst.

New judo class at 'Y' here

A new session of Judo will begin Aug. 2, at the Tri-City Area YMCA. The class will meet twice a week, on Saturdays from 12 to 2 p.m., and on Tuesdays from 5 to 7 p.m. Judo is taught by John Snyder, and is a co-ed class, open to youth and adults.

The cost for the monthly session is $4 for members and $12 for non-members.

For more information, Quad-Cityans may call the 'Y' at 876-7200.

Grand Ole Opry trip sold out

The Granite City Park District's annual excursion to Nashville, Tenn., and a performance at the Grand Ole Opry is a complete "sell out," a district spokesman advised today.

The trip is planned for the weekend of Aug. 22 to Aug. 24 and the event is one of the most popular offered each summer by the district.

The dates for a weekend outing to Silver Dollar City, near Branson, Mo., will be announced shortly, the spokesman said.

Victoria's frames, etc.
WE'RE MOVING!
OPEN JULY 29
AT
2534 Madison Ave.
Everything in frames!
Master Card & Visa

SKOTTY'S
Jewelry & Card Shop
1304 Niedringhaus
876-6414

THE BIGGEST
MEN'S CLOTHING
SALE IN THE
QUAD-CITIES EVER
NOW IN PROGRESS!
WAYNE'S
408 MADISON, MADISON, ILL.

A REAL BUDGET S-T-R-E-T-C-H-E-R
NECK BONES lb. 39¢
KOZYAK'S
2600 NAMEOKI ROAD
9 'til 8 MON. - THURS. — 8 'til 8 FRI. — 8 'til 5:30 SAT.
PRAIRIE FARMS ORANGE OR
LEMONADE
3 ½ Gal. Cartons $1.19
RC Cola 8 16-oz. Btls. $1.39 PLUS DEP.
FOLGER'S — All Grinds Coffee 1-lb. can $2.88
1 Limit More $3.39
SAVE 40c PER POUND ON KREY
Polish Sausage POUND $1.39
Kahn's BAKED HAM lb. $3.49
Reg. 99¢ Twin Pak KELLY'S POTATO CHIPS 79¢
Ice Cream $1.19 SWEETHEART ALL FLAVORS ½ gal. ctn.
PRICES GOOD MON., TUES. & WED.—WE RESERVE THE RIGHT TO LIMIT

Editorial page

Granite City Press-Record
PUBLISHED MONDAY AND THURSDAY
By Granite City Press-Record, Inc.
1815 Delmar Ave., Granite City, Ill. 62040
876-2000

GENERAL MANAGER Paul Halbert
EDITOR Harry Barnes

POST CORPORATION
a Post Corporation newspaper

Member
Southern Illinois Editorial Association
Illinois Press Association
National Newspaper Association
International Conference of Weekly Newspaper Editors

AUDITED PAID CIRCULATION ABC

Twenty cents per copy by mail to Granite City Rural Route. $19.60 per year; first-second zones. $21.40 per year; third zone. $21.80 per year; fourth zone. $22.40 per year; fifth zone. $23.20 per year; sixth zone. $23.80 per year; seventh zone. $24.40 per year; eighth zone. $24.90 per year. Six months, one-half annual rate. Servicemen. $9.80 per year. $4.90 for 6 months . . . anywhere in the world.

Trends show need to beef up state highway funding

In his latest financial review, distributed Friday in the Quad-City area, State Comptroller Roland W. Burris included a timely reminder that the road fund is running into trouble at the same time that many streets and highways are deteriorating.

While any major tax increase would be mighty unpopular in this recessionary time, he is right in suggesting strong consideration of a new state road funding plan. Perhaps this might involve changing the gasoline tax formula from a specific amount per gallon to a percentage, enabling receipts to keep pace with inflation.

Burris had noted in May that "if motor fuel tax revenues continue to decline (associated with decreasing fuel use), and if federal funds are cut back to achieve balanced budgets this year and in the years ahead (as Washington officials have proposed), Illinois must consider new ways to maintain our highways."

His new report, combined with a quarterly look at the state road fund, shows it contained $27 million at the end of the fiscal year June 30, the lowest balance since the 1971-72 fiscal year and $25 million less than a year ago.

There was record spending on Illinois roads last year (up $299 million to $655 million) but it resulted largely from increased federal funds. Overall road fund revenue rose $345 million in 1979-80 to $1,134,000,000 (other agencies than the Transportation Department also spend from the road fund) but 86 percent of the increase stemmed from federal aid.

New legislation, effective in the last half of 1979-80, shifted $46 million in sales tax revenue to the road fund. But total road fund receipts from state sources during the past year proved to be $23 million less than had been estimated in March 1980 by the budget bureau.

Federal aid for highways has more than doubled in the last ten years, rising from $210 million in 1970-71 to $558 million in 1979-80, and the latter figure represents virtually half of this state's road fund revenues for the year, compared to as little as 29 percent two years earlier.

Revenue from state sources, meanwhile, was climbing from $408 million to $576 million. Burris comments, "This is a strong indication that a greatly expanded road program in Illinois is contingent on the federal highway aid program.

"Debt service has risen to $76 million a year from none nine years ago, and operating costs have increased from $214 million to $399 million a year.

"The rise in revenue and expenditures over the past decade is not indicative of a weak road program, but it is apparent there is great dependence on the continued receipt of federal assistance."

If Uncle Sam backs off from the existing pattern of support for highway building and maintenance, it seems clear that the state will need to be ready to shoulder more of the burden, or accept a rapid proliferation of pavement potholes.

State should allow GOP court candidate on ballot

The State Election Board's reluctance to place a Republican on the Appellate Court ballot in this district Nov. 4 provides a warning to that party not to take the primary election process as lightly as it has in the past.

But now that the warning has been issued and acknowledged, it would still seem fitting for the state board to find some way to justify a ballot listing for Thomas Welch, 41, Collinsville, an attorney and former magistrate.

With all due respect to Robert Mays, the surprise non-judge victor in a four-way Democratic race in March, there is massive public sentiment within the Mount Vernon appellate district favoring an opportunity to vote this fall on two prospects rather than a lone candidate.

There also is strong feeling within the Republican party that Welch's legal experience would enable him to be an outstanding judge, and that the party was negligent in not waging an active campaign for the appellate bench nomination. It is wrong for either major party to ignore such an important elective office.

It would still be possible to organize a write-in campaign for the general election, of course, and the name of Welch is not hard to spell. But such a campaign would be a tough task in this large a district—a geographic area that even some of the primary ballot candidates found difficult to traverse sufficiently to advance their candidacies.

The Bar Association failed to endorse Democrat Mays for the judicial position, a point noted by Madison County Republican Chairman Edward Ragsdale in asserting that "the people are entitled to a choice" in November.

Dr. Ragsdale indicates that if Republicans fail to change the Election Board's thinking, they will challenge the decision in court. This plan makes sense, and ought to be implemented well before the time when the fall ballots must be printed.

GC Park District to adopt $877,722 budget

The Granite City Park Board of Commissioners will adopt a $877,722 appropriation ordinance to operate local parks and facilities in 1980-81 at a 5:30 meeting tonight in the Wilson Park office, Benton Street and Oregon Avenue.

Tonight's session is a continuation of the board's regular July 23 meeting, which was recessed five days to comply with the mandatory 30-day public display period prior to the budget's adoption.

The new appropriation ordinance, includes the amounts of $439,484 for total corporate purposes; $379,588 for recreational purposes; $41,000 for the Illinois Municipal Retirement Fund; $14,800, liability insurance; and $2,850, audit insurance.

In other action at last week's board meeting, a representative of the Miracle Equipment Co., presented a talk and showed a series of slides concerning new playground equipment being investigated by the park district.

Plans are underway to enlarge and redesign the children's playground in Wilson Park.

The renovation project may involve using a playground piece built around three different slides, all extending from a main platform and featuring an enclosed "tornado" slide.

Smaller pieces of play equipment also will be added in the improvement project, which is expected to cost in excess of $15,000.

As a safety factor, the manufacturer's representative strongly urged the use of pea gravel or wood chips as ground cover in the play area.

Fireman's leg broken fighting boxcar fire

A Madison fireman suffered a broken leg while fighting a fire in a boxcar under the McCambridge Avenue viaduct Saturday afternoon.

A spark from a welder working on the boxcar caught the load of used paper diapers on fire, according to railroad officials. Madison volunteer firemen were called to the scene at 12:35 p.m. Saturday and fought the smoldering fire until 6:50 p.m. They were recalled at 7:10 p.m. and finally had the fire out at 7:40 p.m.

There was some danger to firemen from fumes, since the plastic in the diapers put off a harmful vapor, but none of the firemen were overcome by the smoke.

A Venice man was stopped after his auto allegedly ran over a fire hose coupling on Collinsville Avenue, but no charges were filed against him when he agreed to pay for any damages, authorities said.

Madison Fireman Robert Robbins, 31, who also is the superintendent of streets for Madison, suffered a broken left leg when a bail of the water-soaked diapers fell from the boxcar on the leg. He was taken to St. Elizabeth Medical Center where he was admitted.

Legislators to review levee district cash bind

State legislators representing this area will be invited to an Aug. 15 meeting of the Metro-East Sanitary District at which the district plans to ask them to introduce legislation increasing the district's tax rate.

During a meeting here Thursday, the commissioners agreed that the district will not be able to continue to offer adequate protection from flooding in this area, unless the taxes are increased, which would require approval of the legislature. Statistics to show declining income over the last five years from the "fixed" tax rate will be shown to the legislators who attend the Aug. 15 meeting.

In other business Thursday, the board rejected a proposed settlement of a lawsuit filed against SCA Services, for dirt removed from the Cahokia Canal Levee near the Milam East Landfill south of Bend Road. The dirt was put on the landfill as cover, it is alleged.

SCA had agreed to restore the levee, but that proposal was rejected. The latest proposal was that SCA would pay only for actual damages (about $650,000). "If we settle only for actual damages, we are just telling everyone they can steal the dirt from our levees and don't have to pay for it, unless they get caught," Commissioner Walter "Shang" Greathouse told a Chamber of Commerce committee last week.

Hospital Notes

Patients admitted at St. Elizabeth Medical Center, include:

July 20—Kirby Settles, Dorothy Mullen, Mike Weaver, Charles Bridges, Opal Hutchison, Elizabeth Skinner, all of Granite City; Elsie Brown, Tin Bailey, Jason Lamb, all of Madison; Eugene Self, Collinsville; Vera King, Annapolis, Mo.; Mary Ann Carpenter, Bethalto; and Linda Beckett, Brooklyn, Ill.

July 21—Toni Agers, Charlene King, Michelle Rutter, Vickie Dillard, Lela Anderson, Sonya Warden, Katrina Rubeling, Ida Grace, Tiffanie Rost, all of Granite City; Jean Digirolamo, Frances Edmiston, Lucille Wedemeyer, all of Collinsville; and Martha Roberts, Edwardsville.

July 22—Barbara Planitz, Ritchie Affeldt, Kiro Murphy, all of Madison; Gitta Caughron, Audrey Heinzl, Tammy Vinton, Eugene Brown, Joy Geggus, Esther Duenning, Guy Briley, all of Granite City; Jasmin Sears, Wood River; Barbara Buneta, Fairview Heights; Rose Marie Ezell, East St. Louis; and Alma Parker, Brooklyn, Ill.

July 23—Mary Braun, Elaine Boyer, John Hutson, David Parker, Emma Portell, Donelda Holzum, Paul Schellingburger, Betty Davis, Carol Overton, Bruce Hendrickson, Sheila King, all of Granite City; Hugh Clark, Madison; and Frances Miklos, Belleville.

SAVE TICKETS

Person who purchased Explorer Post 10-4 car wash tickets, at the G & G Car Wash, 2222 Madison Ave. for Sunday and could not use them are being asked to save them for a rain date which will be announced in the near future. An ad will be put in the coming events section of the Press-Record in two weeks announcing the rain date, a spokesman said. The members expressed regrets at having to cancel the car wash due to the rain.

UNDERCOATING—
RALPH'S TEXACO
22nd & MADISON AVE.

News notes

Illinois Bell Telephone Co. is recalling certain transformers installed in electric outlets for Princess and Trimline telephones having dial lights. The transformers, two inches square and light gray in color, include the manufacturer's name, Ault. Some transformers may be faulty and could cause a fire, a spokesman said; customers finding them are to call the telephone repair office, 611, for free service on the transformers.

+++

Southern Illinois University at Carbondale will stop accepting new freshman applications Monday, Aug. 4, for admission this fall.

+++

The state has awarded a $95,114 contract to R. Dron Electrical Co. to install Jill Avenue and Nameoki Road intersection traffic signals, build concrete curbs and revamp the school entrance.

+++

Post Corporation earned $857,000 or 47 cents per share in the second 1980 quarter, compared to $1,490,000 or 82 cents a share a year ago. Interest costs and recession factors were cited.

+++

The current estimate is that Madison County tax bills will be ready for mailing in late August.

+++

John Ubaudi, an official of the Carpenters union, will serve as Tri-Cities Area United Way general campaign vice-chairman, it was announced today.

+++

A resolution introduced Friday by 43 congressmen would require the Engineer Corps to complete a study by Jan. 1, 1982, on a second lock for the new dam being built two miles south of the Alton locks and dam.

+++

Funds to help finance delegates' trip to the Democratic national convention Aug. 11-14 will be raised at a $20 per person social gathering from 6 to 8 tonight at Charlie's Restaurant.

+++

Cong. Melvin Price is the recipient of the 1980 Jim Woodruff Jr. Award from the Association of the United States Army, recognizing his 36 years of service in Congress.

+++

A federal study contends Illinois nursing homes average twice the national figure for staff and equipment violations.

+++

The backlog of Medicare claims in Illinois is being reduced.

+++

Illinois unemployment insurance funds are expected to be depleted by the end of 1980.

+++

Cong. Melvin Price expects Pres. Carter to be renominated but thinks the president has not handled well the issue of Libyan political influence.

+++

Alan Dixon has spent $1,217,124 in his U. S. Senate campaign to Dave O'Neal's $404,682.

+++

The Bi-State Development Agency board voted 4-3 Friday to back Executive Director Charles Houghton in a power struggle with Transit Director William J. Wilson. The vote blocked a proposal to allow Wilson to fill 18 job vacancies.

FIRE VICTIM, Michael Farrell, 33, is removed from his burned home at 545 Fleming Place, Mitchell, Friday night after flames claamed his life and partially destroyed his family's home. Funeral services for Mr. Farrell were to be held at 1 p.m. today. *(Press-Record Photo by Ed Sedej)*

GC to debate

(Continued from Page 1)

they will believe the prediction of Bowler, Decatur and Petrillo that the city should not "hang its hat on 'if come' funds," that may not come, such as taxes from assessment increases.

"It is just not sound financial planning," Bowler concludes. Schuler disagrees, saying the package to be voted on tomorrow night is "a good budget, based upon the best available information."

Iran events described

Opposition to the shah of Iran and to Americans who were helping modernize that country was a somewhat natural outgrowth of the traumatic changes that took Rotarians were told last week by the Rev. James Wood.

Oppression and sharp contrasts in living standards accelerated the descent into revolution, the speaker said. Now with the Cahokia Pentecostal Church, he was a missionary in Iran from 1971 until Jan. 15, 1979, the day before the shah departed. He plans to return to Iran in October.

Rev. Wood blamed excesses by the secret police for much of the unrest, saying that the shah's regime was neither all bad nor all good.

There was so much interest in attracting American, French, German, Swedish, Korean, Philippine, Mexican and Afghanistan technical experts that they were often paid $3,000 to $6,000 a month, while Iranians with similar skills might receive only $500 a month, the club was told; there were 50,000 U. S. citizens living in Iran in June 1978 but now nearly all are gone.

Many reforms were accomplished but Marxists gained an increasing foothold at the same time public sentiment also was swinging toward the views of religious leaders, Rev. Wood said.

Program chairman was James Hudson. President George Moore presided and Al T. Barnes III was recognized as a new Rotary member.

Committees for 1980-81 are being formed under the leadership of Robert Maxwell, club service; Tom Thebeau, community service; Paul Mihalich, vocational service; and Darryl Slater, international service.

FIRE TRUCK STOLEN

A red 1979 Ford pickup fire truck, owned by Granite City Steel, was stolen from the company's firehouse at 20th Street and Madison Avenue, it was discovered at 4:40 a.m. Saturday. The truck was recovered 40 minutes later at the Waffle House, West Chain of Rocks Road near Route 3, where it had been abandoned.

Rate For This Year's Tax Bills

	1978 Old Rate	1979 New Rate
GRANITE CITY		
City	$1.477	$1.517
School District 9	3.78	3.359
Park District	.246	.266
Township	.25	.344
County	.558	.634
Sanitary District	.338	.339
Belleville Area College	.196	.196
	$6.845	$6.655
MADISON		
City	$2.057	$2.144
School District 12	2.984	3.33
Township	.388	.412
Road & Bridge	.089	.125
County	.558	.634
Sanitary District	.338	.339
Belleville Area College	.196	.196
	$6.414	$7.18
VENICE		
City	$1.81	$2.218
School District 3	3.563	3.852
Venice Park	.302	.27
Sanitary District	.338	.339
Township	.388	.412
Road & Bridge	.089	.125
County	.558	.634
Belleville Area College	.196	.196
	$6.856	$8.046
PONTOON BEACH		
Village	None	None
School District 9	$3.78	$3.359
Long Lake Fire District	.302	.302
Township	.389	.393
Road & Bridge	.371	.375
County	.558	.634
Sanitary District	.338	.339
Belleville Area College	.196	.196
	$5,934	.5.598
NAMEOKI TOWNSHIP		
School District 9	$3.78	$3.359
Township	.389	.393
Road & Bridge	.371	.375
County	.558	.634
Sanitary District	.338	.339
Belleville Area College	.196	.196
Special Service Area 1 (sewers)	2.024	.825
	$7.856	$6.121
CHOUTEAU TOWNSHIP		
School District 9	$3.78	$3.359
Township	.275	.251
Road & Bridge	.388	.396
County	.558	.634
Sanitary District	.338	.339
Belleville Area College	.196	.196
Special Service Area 1 (sewers)	2.024	.825
Mitchell Fire District	.30	.30
	$7.863	$6.30

The above rates are listed in such a way as to affect a majority of property owners in the separate taxing areas. For taxpayers living within the boundaries of different governmental agencies, the overall rates will vary accordingly.

Persons living in the Long Lake Fire District, for example, should add 30.2 cents (same as last year) to other rates in Nameoki Township to determine their local combined rate. Those in the Miracle Manor-Bellemoor Place Lighting District should add 12.5 cents (compared to 11.6 last year). In State Park Place, taxpayers of the lighting district should add 25 cents and those in the fire district should add 30 cents.

The tax of 82.5 cents for sewers being constructed by Madison Cunty will be added in areas to be served by the sewers in Nameoki, Chouteau and Venice townships. Only a small part of Venice township is affected by this tax.

Venice Township residents who live in Granite City School District 9 should apply that school rate instead of the Venice District 3 rate. In all cases, the overall rate can be determined by adding the rates of governmental districts in which the taxpayer lives.

The overall rates are applicable to each $100 assessed valuation.

Ask rezoning for multiple housing

A request to rezone property at Maryville and Morrison Roads north of Granite City for business and multiple-family dwelling use is among the rquests which will be considered tomorrow by the Madison County Zoning Board of Appeals during three on-site public hearings.

At 10:10 a.m. Tuesday, the board will meet at the southwest corner of, Maryville and Morrison roads where Russell Lewis is requesting rezoning two tracts for business and multiple-family dwellings purposes.

On lots 16 through 23 of Foreman Heights Second Addition, Lewis is requesting rezoning from R-3 single-family residential zoning to R-5 multiple-family dwelling zoning, and on lot 24, he is requesting a change from R-3 single-family residential zoning to B-2 general business district zoning.

The public will be allowed to ask questions at the meeting on plans for developing the lot. The zoning board will reconvene in the county courthouse after the public hearings to determine what recommendation it will make to the Madison County Board.

The County Board then will use the recommendation in determining at its August meeting whether the requests should be granted or denied.

The hearing will follow two other on-site public hearings Tuesday morning.

The first hearing will be at 9:05 a.m. tomorrow at the Ho-Hum Cafe, 9201 Collinsville Road, Nameoki Township, where Vernon Stearns is requesting a special use permit to serve liquor in the existing restaurant. The property is zoned B-4 for wholesale business use.

At 9:35 a.m. Tuesday, the board will meet at 2112 Collinsville Ave., Cloverleaf Addition of Nameoki Township, where Fae Inman and Frank Vilmar are requesting a special use permit to raise pigeons on the property for resale. The property is zoned R-4 for single-family residential use.

Orders for rail freight car parts down, but still substantial

Amsted Industries last week announced record sales and income in the nine months ended June 30. Sales totaled $706,563,000, up $65,956,000, or 10 percent, from the same period a year ago.

Earnings amounted to $61,646,000, or $5.71 per share, up from $47,791,000, or $4.43 per share. Amsted is the parent firm of American Steel Foundries, which makes railroad freight car components in Granite City.

Net income was 8.7 percent of net sales compared to 7.5 percent a year ago. The improved margin reflects principally an increased volume of shipments and a more profitable product mix.

Goff Smith, chairman, said that in the three months ended June 30, 1980, sales were $237,077,000, up $10,372,000, or 5 percent, from the June Quarter last year. Net income was $19,646,00, or $1.82 per share, up from $16,726,000, or $1.55 per share.

Net income in the June quarter amounted to 8.3 percent of net sales compared to 7.4 percent in the same quarter last year. The 1979 quarter was adversely affected by a 12-week work stoppage at the Bessemer, Ala., wheel plant.

Smith noted that sales in the nine months increased in each major product category compared to last year.

Railroad product sales of $378,200,000 were up $46,200,000, or 14 percent, reflecting a high level of freight car building and a continuing strong demand for repair components.

General industrial product sales amounted to $170,600,000, an increase of $16,100,000, or 10 percent, over the nine months ended June 30, 1979. Higher sales of mechanical power transmission components, equipment to purify and recycle industrial liquids, and parts handling equipment generated the increase.

Sales of construction and building products were $157,800,000, up $3,700,000, or 2 percent.

A decrease in the sales of pressure pipe for water transmission, attributable to the reduced level of housing starts, was more than offset by increased sales of plastic pipe for gas distribution and pre-coating of metal for commercial, farm and industrial buildings.

Following is a comparison of the pre-tax operating income generated by each of the product categories for the first nine months of fiscal 1980 and 1979.

The pre-tax operating income shown for each category is based on total sales less operating expenses before allocation of general corporate expenses, interest income and the gain on the sale of a German roller chain manufacturing subsidiary in the second quarter of fiscal 1980.

The unallocated items amounted to net expense of $1,700,000 in 1980 and $6,200,000 in 1979. The major item reducing the net expense was increased interest income in 1980.

Pre-tax operating income for the nine months ended June 30, 1980 and 1979:

General industrial products, $20,700,000 and $18,000,000.

Construction and building products, $3,300,000 and $6,800,000.

Railroad products, $94,500,000 and $71,200,000.

Grand total, $118,500,000 and $96,000,000.

The rail products now account for 80 percent of the total, up from 74 percent.

Operating income for the general industrial and railroad segments increased primarily because of higher sales.

The lower income from construction and building products resulted from reduced sales of cast iron pressure pipe and a work stoppage at the Aurora and St. Charles plants of Henry Pratt, which began on June 5, 1980.

During the first nine months of fiscal 1980, Amsted's additions to property were $24,800,000. Present plans call for expenditures to total about $50,000,000 for property additions in fiscal 1980.

Chairman Smith said that Amsted's backlog of orders at June 30, 1980, amounted to $391,000,000 compared to $441,000,000 at Sept. 30, 1979, and $459,000,000 a year ago.

Orders for new and repair freight car components, while still the largest portion of the backlog, account for most of the decrease from a year ago and the beginning of the year.

In the past three months, there have been significant cancellations of new freight car orders, reducing the industry backlog of new cars to be built to 69,000 from 128,000 at the beginning of the fiscal year and 124,000 a year ago.

The backlog of orders for general industrial products is down from the beginning of the fiscal year and the level a year ago, reflecting the effects of the current recession.

Unfilled orders for construction and building products are also down from the start of the fiscal year and the level a year earlier.

Most of this decline was in orders for valves, valve operators and control systems for water and sewer systems and for power generating plants as a result of the lower number of housing starts and reduced new power plant construction.

Smith said, "Income for the last quarter of the year is expected to be below the level of the quarter just ended. The quarter will reflect the impact of the recent freight car order cancellations as well as extended delivery dates.

"A continuing low level of housing starts, the slumping economy and the effects of normal vacation shutdowns are also factors which will result in a reduced level of earnings in the last quarter.

"However, the backlog is still at a good level and should result in earnings for the fourth quarter being only moderately below those of the comparable quarter last year.

"For the full year, sales and earnings will exceed the records set in fiscal 1979."

The board of directors of Amsted declared a quarterly dividend of 62 cents per share payable on Sept. 15 to stockholders of record as of the close of business on Aug. 20.

This is the same dividend declared for the previous quarter and is an increase of 12 cents, or 24 percent, over the rate paid one year ago.

WE WILL BE
CLOSED
JULY 28 thru AUGUST 3
FOR VACATION
We Will Be Open On August 4th
BARNEY'S
BRAKE AND WHEEL ALIGNMENT
2311 Madison Ave.—452-1312

JoAnn Hahn at Florida seminar

JoAnn Hahn, wife of Rudy Hahn, owner of Hi-Lite Studio, 1335 Nineteenth St., has returned from Hudson, Fla., where she attended the Veronica Cass National School of Retouching, Inc.

Mrs. Hahn spent two weeks at the school learning the specialized skills of negative and print retouching.

The first week was devoted to the art of dye retouching negatives which enhances the quality of portraiture, and learning how to remove blemishes and imperfections using the most modern techniques.

Students were taught how to use special dyes, pencils and flexichrome, airbrushing techniques, application of acrylics to backgrounds and other skills during the second week.

Classes are limited to insure the highest standards of quality and a certified student can apply this knowledge immediately to his or her photographic endeavors, Mrs. Hahn explained.

Veronica Cass, a creative photographer who operates the school, is internationally recognized as one of the most accomplished persons in this aspect of photography, the local woman said.

CERTIFICATE is presented to JoAnn Hahn, right, wife of Rudy Hahn, owner of HiLight Studio, 1335 Nineteenth St., by Veronica Cass, a creative photographer whose school in Hudson, Fla., the local woman attended.

Air Products earnings rise

Air Products and Chemicals, Inc., reported last week that sales for its third quarter ended June 30 were $356 million, a 16 percent gain over the $307 million reported in the same period last year.

Net income of $27 million, or 95 cents a share, was eight percent higher than the $25 million, or 88 cents a share, earned in the June quarter of 1979.

Foreign exchange and capitalization of interest contributed 10 cents a share to results in the quarter just ended.

The firm is based in Allentown, Pa., and its plant sites include Granite City.

Commenting on the earnings, Edward Donley, chairman of Air Products said, "The company began to feel the effects of the current recession during our third fiscal quarter. In addition, we continue to experience margin pressure in our industrial gas business in the U.S."

For the first nine months of fiscal 1980, Air Products sales were $1.05 billion, 19 percent higher than the same period of last year.

Net income rose 29 percent to $92 million, or $3.25 a share, versus $71 million or $2.53 a share for the first nine months of 1979.

Workshop on professional advancement

A workshop is planned for men and women who would like to return to college for professional development and those who would like to enroll in classes for the first time.

The one-day workshop will be held Monday, Aug. 4. from 9 a.m. until 2 p.m. in the Mississippi Room of the SIUE University Center and is co-sponsored as a public service by the Counseling and Testing Center and the Gerontology Program. There is no charge, and the public is invited to attend.

Participants may "brown bag" their lunches or utilize the university cafeteria or dining room facilities. Parking is free in all red-decal student parking lots.

The workshop will benefit the person who would like to advance professionally but who must continue to work while doing so; and the woman who would like to supplement the family income, but who has small children still at home.

People who would like to know how they can transfer their present skills to another career through additional education are being encouraged to attend the workshop.

Career goals, gaining college credit for life experience, entering college as a non-high school graduate and available counseling, tutoring and placement services will also be discussed.

Registration and additional information are available by contacting Max Hansel, Office of Counseling and Testing, at 692-2100.

AAA Maintenance—
Carpet Cleaning—
Call 931-0420

The KEY To All Your REAL ESTATE and INSURANCE Needs!
REALTOR
KAEGEL
MLS
2721 Madison Ave.
452-1125

GC 1955 graduates host class reunion

Several members of the 1955 January and June graduating class of Granite City High School were accorded special recognition at the 25th reunion held at Augustine's Restaurant in Belleville.

Irvin Slate served as master of ceremonies and introduced those who traveled the greatest distance, Mrs. Karen (Roberts) Butts of Cerritos, Calif., Mrs. Barbara (O'Neil) Hartsook, Rockville, Md., Mr. and Mrs. James (Kaye Ogden) Ridings, Rockwall, Texas, Mr. and Mrs. (Donna Squires) Gipson, Missouri City, Texas, Mr. and Mrs. Ken (Harriet Shafer) Wiechert, Houston, Texas, Mr. and Mrs. David (Karol Roberts) Landram, Huntsville, Ala., Mr. and Mrs. Wayne King, Paducah, Ky., Mr. and Mrs. Thad (Mary Lou Fahnster) Crews, Bowling Green, Ky.

Others honored were Mr. and Mrs. Robert Kinney, Florissant, Mo., the first to arrive and Mr. and Mrs. Burl (Millie Montgomery) Hand, Granite City, the last arrivals.

Mr. and Mrs. Ed (Barbara Szymcek) Duffin of Granite City, celebrated their 22nd wedding anniversary at the reunion.

Class deans present were Mrs. Lois Bolinger Huxel, St. Louis, and Miss Mary F. Lynch, Granite City. Teachers and guests attending were Miss Dorothy Hinson, Madison, Mrs. Melva Naffzinger, and Mr. and Mrs. Ralph Bailey of Granite City.

A buffet dinner was served at 8 o'clock in the evening followed by dancing to the music of Art LaVelle's Band and the distribution of newsletters. Group pictures of each class were also taken during the social event.

An etched champagne glass was presented to each of the 173 classmates as a memento of the evening and of special interest was a bulletin board where snapshots of the students in 1951-1955 were posted for viewing.

Members of the various committees who planned and arranged the affair were Carol (Bozarth) Cottrell, Beverly (Logan) McRaven, Carmen (Santagato) Grider, Joanne (Willis) Miles, Sandy (Past) Cuvar, Margo (Huff) Evans, Linda (King) McLean, Janet (Ridings) Davis, Kathy (Reedy) House.

Also Judy (Odell) Hall, Roberta (Smith) Werner, Ofelia (Mendoza) Antoff, Barbara (Szymcek) Duffin, JoAnn (Margulen) Macios, Peggy (Craw) Keltner, Sandy (Juda) Bowler, Betty Jean (Reszely) Heller, Robert Kirgan and Everett Cottrell.

LENNOX Gas Furnaces
COMFORT
AIR CONDITIONING AND HEATING, INC.
876-2626
24 HOUR SERVICE

BACHELOR DEGREES TO THREE AT ISU

A total of 1,973 Illinois State University (Bloomington-Normal) students completed requirements for the bachelor's degree at the end of the second semester of the 1979-1980 academic year. Announcement of the names of spring graduates is made after the completion of all records.

Bachelor of science in education degrees went to Michael Anthony Doneff, Rural Route Two, Box 1170, Granite City, and Magdalene Fryntzko, 2904 Idaho Ave., Granite City.

Aloyes Ruesing Jr., 1032 Reynolds St., Madison, received a bachelor of science degree.

UNDERCOATING—
RALPH'S TEXACO
22nd & MADISON AVE.

DON'S PLUMBING SERVICE
CITY SEWERS INSTALLED
ALL TYPE OF PLUMBING DONE
Lic. No. 058-100769
NO JOB TOO BIG OR TOO SMALL
Call an experienced, licensed plumber to do the job
931-1581
master charge
VISA

Waiting For A Better Time To Buy A Home?

THAT TIME HAS NOW ARRIVED

Mortgage money is available and homes will never be any cheaper. The price you pay today may seem like a tremendous bargain next year.

Stop in for all the latest facts and figures on home financing. There's no obligation.

STATE LOAN AND SAVINGS ASSOCIATION
Niedringhaus and Edison Ave.
Granite City, Illinois

DRAPES
25% Off
CASH 'N CARRY
GRAND CLEANERS
23rd & GRAND AVE. 876-2804

Effective July 1, Bi-State's bus fares are up—the first increase in seven years—but they are still the best bargain around town! Consider this simple arithmetic on the economy of riding the bus vs. driving your car to work:

30.95¢	Automobile operating cost per mile (St. Louis)
x 20	Miles (average round trip)
$6.19	
+ 1.75	Parking (downtown average)
$7.94	Auto cost per day
x 240	Working days annually
$1,905.60	Yearly cost
− 240.00	Bus cost (new fare) at $1.00 per day x 240
$1,665.60	Savings annually! If you park free, you still save $1,245.60!

You see…we're still going your way and actually saving you more than ever before, because of the soaring price of gasoline and just about everything else. If you are now riding the bus, keep it up—you're in on a good thing. If you've just been thinking about riding the bus, don't let the new fares scare you off—it's still the best bargain around town!

For service and fare information, write or call toll free:

St. Louis area 773-1120
Illinois (toll free)
Alton/Wood River area 254-0623
Belleville area 233-3700
East St. Louis/Granite City area 875-4144

BI STATE DEVELOPMENT AGENCY
Going Your Way
3869 Park Ave • St. Louis, MO 63110

CLIP AND SAVE
BI-STATE FARES
Effective July 1, 1980
Exact change required

Adult Local	50¢
Child Local	25¢
Elderly/Handicapped (local and commuter, all hours)	25¢
Commuter (Express, Rapid, Shopper and Park Ride)	75¢
Transfer	
Regular	10¢
Student	10¢
Elderly/Handicapped	FREE
Weekly Pass (local only—unlimited riding)	$7.00
Weekly Commuter Ticket (10 rides) (Local, Express, Rapid, Shopper and Park Ride)	$7.00
Monthly Commuter Pass (unlimited riding) (Local, Express, Rapid, Shopper and Park Ride)	$30.00
Student Ticket (10 rides/week)	$2.50
Superpass (19 and under; Summers only)	$3.00
Scooters	25¢
Orbits	50¢
Special Services (Muny, Race Track and Six Flags Express)	$1.50

DEADLINE FOR THURSDAY: WEDNESDAY AT 10 A.M.

RATES:

FIRST INSERTION .... 10c Word
SECOND INSERTION .... 9c Word
FOURTH INSERTION .... 8c Word
MINIMUM CHARGE $1.50 (BOX NUMBER SERVICE CHARGE $1.00)

DISPLAY CLASSIFIED DEADLINE
4:30 P.M. TUESDAY
Office Open 8 A.M.-4:30 P.M. Daily
(Closed Saturdays)
MASTER CARD PHONE NUMBER 877-1343

MASTER CARD/VISA DEADLINE
9 A.M. WEDNESDAY

CANCEL YOUR AD DAY RESULTS ARE OBTAINED . . . REFUNDS ARE BASED ON EARNED RATE . . .

All real estate advertised in this newspaper is subject to the Federal Fair Housing Act of 1968, which makes it illegal to advertise "any preference, limitation or discrimination based on race, color, religion, sex or national origin, or an intention to make any such preference limitation or discrimination."

This newspaper will not knowingly accept any advertising for real estate which is in violation of the law. Our readers are informed that all dwellings advertised in this newspaper are available on an equal opportunity basis.

Homes for Sale 1

Homes for Sale 1

LEO PELEK REALTY

Make Living Simple

REALTOR — Multiple Listing Service

2775 MADISON AVE.
876-1000

"WHEN IT COMES TO FHA or VA HOME BUYING" SEE PELEK REALTY....... THIS AREA'S WELL-KNOWN LEADER IN FHA and VA SALES !

NEW LISTING: be first for this one...2 bedroom BRICK in St. Margaret Mary's Parish in Mint Condition...What an AMAZING BUY, Plush CARPETING, Large eat-in modern kitchen, FINISHED BASEMENT, plus host of EXTRAS! $48,900.

NEW LISTING: Great Buy and Clean...a young Family dream for ONLY $23,900, 2 Large bedrooms, richly paneled walls, and MORE await the wise buyer...Come SEE this BUNGALOW close to Schools NOW!

HEY G.I.!! NOTHING DOWN $225 monthly for this 4 BEDROOM 1½ story alum. sided-NEW LISTING-sitting on Large fenced lot and IMMEDIATE POSSESSION. Full price $19,900!

FROHARDT SCHOOL . . . SOUTH HIGH: IMMACULATE and RAMBLING 3-bedroom ranch, two baths, modern built-in kitchen, FAMILY ROOM, attached paneled garage, BASEMENT, gleaming hardwood floors PLUS loads of EXTRAS . . MUST SEE.

THINKING OF YOUR FAMILY??? but short on cash ??? here's your answer . . . 4-bedroom BRICK, two baths, formal dining room, basement, garage PLUS closeness to park . . . UNDER $40,000.

PUT ON A HAPPY FACE: Relax and enjoy life in this QUALITY BUILT 3-bedroom BRICK ranch in LUEDERS ESTATE close to South High - Wilson Park etc. It's LOADED with EXTRAS . . . words can't describe. Come SEE this NEW LISTING now.

CAPTURE THIS CORNER . . . WHILE YOU CAN: Only $18,900 for 4-bedroom frame with basement. Ideal for beauty shop or offices.

THINKING OF SELLING?? FREE ESTIMATES OF MARKET VALUE ANYTIME . . . CALL 876-1000

NEW LISTING: Owner leaving area wants QUICK SALE . . . $32,900 . . . aluminum sided 2-bedroom, formal dining room, tidy BASEMENT ideal for living quarters, garage PLUS host of EXTRAS. Values like thiS don't last so HURRY.

WHERE! WHERE HAS YOUR DOLLARS GONE?? Come SEE this INFLATION FIGHTER . . . 4-bedroom BRICK ranch in ST. ELIZABETH Parish . . . it's a NEW LISTING and value packed. You'll get MORE than your moneys worth here . . . has FAMILY ROOM, basement, garage and MUCH MORE for $59,900.

DOUBLE IS NO TROUBLE: Let your tenants help make payments. Two well maintained BRICK DUPLEXES in choice location PLUS two 2-FAMILY APARTMENT buildings with basement and garage Call for particulars.

ITCH TO WITCH to a new life style . . . NEW LISTING . . . Spacious 3-bedroom ranch with two baths, modern built-in kitchen for the gourmet cook, 2-car garage PLUS EXTRAS and your own SWIMMING POOL for enjoyable summer fun. $54,900.

NIEDRINGHAUS SCHOOL . . . STEPS FROM WILSON PARK: NEW LISTING . . . IMMACULATE 3-bedroom ranch that's LOADED and truely a MUST to SEE at LOW $33,900.

NEED ELBOW ROOM? TIRED OF BEING CRAMPED? Then SEE this 5-BEDROOM BRICK, two baths, HUGE FAMILY ROOM, garage and MUCH MORE . . . Would you believe ONLY $56,900 for this NEW LISTING.

FHA APPRAISED AND APPROVED: 2-bedroom frame that's IMMACULATE and pampered waiting for that special person with good credit who wants LOW PAYMENTS. Has basement too. Only $12,900.

THE NAME IN REAL ESTATE
LEO PELEK REALTY
A HOUSE-SOLD WORD
2775 MADISON AVE.
876-1000

RE/MAX of Granite City is proud to announce the addition of Ron Corey to its ever-growing staff of Realtor Associates.

Ron's expertise and professionalism are well known to his many friends and associates and are the qualities which comprise the RE/MAX image. "The 100% commission concept is just one of the unique features of RE/MAX," Ron feels, "and anyone who is making a career in the field of Real Estate should definitely investigate RE/MAX."

Ron may be contacted through the Granite City office of RE/MAX Realtors.

CARL HOFFMAN REALTY
2848 MADISON AVE.
877-5977

Multiple Listing Service — REALTOR

FREE ESTIMATE OF MARKET VALUE ANYTIME

LOVE THOSE BEDROOMS! — 3 extra large bedrooms in this Cape Cod brick on ½ acre with living room, kitchen, family room, fireplace, 2 baths and 2 car garage.

NEW LISTING IN BELLEMORE AREA! — 2 bedrooms up and 2 bedrooms down, living room, kitchen, family room, covered patio, central air and fenced yard. This won't last!

HERE'S REAL LIVING! — 2817 Sunset. 2 story home with full basement, 4 large bedrooms, living room, formal dining room, built-in kitchen, 2 car garage and covered patio and priced in the 50's.

PRICE CRUSHER! — 1680 Square feet in this home with 4 large bedrooms, master bedroom has sunken tub, formal dining room and 2 car garage. Owner says "Make an offer." Can assume 10½ percent loan. In the 50's.

HERE'S A MUST! — 25XX Adams. 2 or 3 bedrooms, living room, dining room, kitchen, finished basement, central air, 1½ car garage and fenced yard.

CAN'T BE BEAT! — Large lot, 3 bedrooms, living room, kitchen, large family room with fireplace, central air, oven range, dishwasher stay, covered patio. VA or FHA possible. Mid 40's.

BRING YOUR POCKETBOOK FOR THIS! — 2 bedroom brick with living room, complete new kitchen, family room, full basement and central air. $41,900. VA possible.

EXCEPTIONAL VALUE! — 2 nice sized bedrooms with living room, dining room, kitchen, basement, garage, central air and new carpeting throughout. VA possible. $31,000.

WHAT A BUY! — 2 bedroom brick with full basement, living room with fireplace and aquarium, dining room, built-in kitchen and 2 car garage. VA possible. 36,900.

NIFTY FOR THE THRIFTY! — 3 bedroom, aluminum sided home with living room, kitchen, all new carpeting, stockade fenced yard. Very neat and clean and priced in the 20's. VA possible.

MOBILE HOME LOT — 75x125.
MOBILE HOME LOT — 50x125.

SIZZLING BUY! — Brick duplex with 4 rooms and bath up and 4 rooms and bath down, separate utilities. VA possible. $32,900.

HANDYMAN SPECIAL! — 2 bedroom home with living room, kitchen, basement and fenced yard. $6,000. Will sell Contract for Deed.

FIRST OFFERING! — 2717 Idaho. 2 bedrooms, living room with wood-burning fireplace, kitchen, full basement, fenced yard. Low 30's. VA possible.

DON'T MISS THIS ONE! — Price reduced, 4 bedroom brick with full basement, living room, formal dining room, kitchen, fenced yard and nice closets. Only $36,900. VA possible.

NEW LISTING! — 2 bedrooms, full basement, living room, kitchen, garage. VA possible. $25,900.

NEW LISTING! — Very nice duplex. Upstairs rents $190. Downstairs rents $225. All separate utilities.

PRESS-RECORD ADS GET RESULTS

"SOBOL SAYS—SEE SOBOL SOLD SIGNS SOONER"

John Sobol REALTY — 451-7431
212A PONTOON ROAD

Realty USA — Franchised Member

THIS IS OUR 25th ANNIVERSARY

HEAT GOT YOU DOWN? Keep cool in this central air'd stone ranch at 2029 Lindell. Two OR three bedrooms, formal dining, 12x20 family room, snack bar style kitchen with range and refrigerator and lovely patio for a $40's price.

BRING YOUR PAINT BRUSH AND SAVE $5,000 on this brick cape cod beauty on private court with basement, carport and garage. Four or Five bedrooms, combination kitchen and dining, two baths, family room and a loan assumption is possible.

OUTCOME IS INCOME . . . 2-family duplex with two bedrooms, bath, kitchen and living room on each side. Owner financing is possible.

GRANDFATHER BUILT-GRANDDAUGHTER UPDATED: 1½-story aluminum sided 2-bedroom home with a park location offers enclosed porches for summer and winter, living room with fireplace, formal dining and up-to-date kitchen. Mid $30's.

IF YOU CAN AFFORD, BUY NOW: 1624 Moro features an asbestos shingle 2-beroom home with formal dining, fully applianced kitchen, finished basement, fenced yard and 1½-car garage. $41,500.

VA WITH NO $'S DOWN: Pay a small closing cost and move into this 2-bedroom bungalow with large living room and family size kitchen with full basement. All new furnace and central air and roof and humidifier. $20's.

TNT—TODAY NOT TOMORRW—BUY this one level 3-bedroom brick ranch on Moorland Drive. large living room, central air, dinette area style kitchen with table top range and pantry, attached garage, utility room and 20x24 patio with BBQ. $41,500.

DON'T WAIT TO BUY—TAKE YOUR CHOICE on either one of these two brick ranches on Mockingbird Lane. Three bedrooms, formal living and dining, applianced kitchen, family room with fireplace, attached garages and MORE. $60's.

JOHN SOBOL, BROKER
Jim Honnoll, Assoc. Broker
☆ 451-7431 ☆
Multiple Listing Service

"SOBOL SAYS—SEE SOBOL SOLD SIGNS SOONER"

Century 21 ROYCE REALTY
Multiple Listing Service

2862 MADISON AVE. 876-5050
"WE'RE HERE FOR YOU"

WE'RE THE NEIGHBORHOOD PROFESSIONALS FOR YOU.

When you're ready to sell your house, it makes sense to call your Neighborhood Professional first.
Whether we're showing off your house to its best advantage, effectively closing the sale or handling the time consuming paperwork, we take professional care of more people's real estate needs today than anyone else.
Call, or drop by today for our brochure, "21 Reasons Why CENTURY 21® Should Sell Your House For You." You owe it to yourself to see how our professionalism can work for you.

PRICE REDUCTION - PONTOON AREA - Six room ranch covered in aluminum siding, three bedrooms, family room, wood-burning fireplace, and a 80' x 340' lot.

JUST LIKE NEW AND READY TO SHOW - 3 Bedroom double-wide mobile home with 2 full baths, fireplace, C-A, swimming pool, and on its own lot. Better Hurry!

NEW LISTING-GLEN CARBON AREA -Executive living is what you have with this newer 3 bedroom brick with 2 car oversize garage, C-A, fireplace, 3 baths, family room and on a large lot. Better Hurry!

ANOTHER SUPER BUY AND WILL TRY VA on this cute little 4 room frame with C-A, carpeting, and a 2 car garage.

YOU ASKED FOR IT - $14,500.00. Yes!!! That's all it takes to buy this cute 3 room cottage with utility room, nice size living room, and a 100' x 125' lot. Better Hurry!

OWNER SAYS SELL - 3 bedroom frame with basement, 1 car garage, large 122' x 152' lot, basement, and on the edge of town. This one won't last long.

VETERANS BETTER HURRY - This 3 bedroom frame has a large living room, dining room, family room, full basement, and asking only $25,900.00.

RESTORED AND IN EXCELLENT CONDITION - This 3 story, 8 room home, has 4 bedrooms, 2 full baths, air, one car garage, carpeting, and a full basement.

CHOICE AREA - Is where this 3 bedroom brick with 2 car attached garage, C-A, carpeting, wood-burning fireplace, and a finished basement. All for only $68,900.00.

VETERANS BETTER HURRY - On this 3 bedroom frame, 1 car garage, C-A, W-W carpeting, large kitchen and a finished basement.

ANOTHER PRICE REDUCTION - On this 3 bedroom frame, with full basement, 1 car garage, and in an excellent neighborhood.

ANOTHER NEW LISTING -3 bedroom frame, C-A, carpeting, large garage, 1¾ baths, and a full finished basement. Better Hurry!

THINKING OF SELLING? LET ONE OF OUR NEIGHBORHOOD PROFESSIONALS GIVE YOU A FREE MARKET ANALYSIS OF YOUR PROPERTY.

BENARD ROYCE - BROKER

TWO HOMES in Ginger Creek, ready to occupy with 10 percent loans available to qualified buyers. Call 1-288-5777.
1 6 19tf

TWO BEDROOM bungalow and garage in Pontoon Beach under $20,000. Immediate possession. Stove and refrigerator stay. To see, call Investment Realty Service, 877-7507.
1 6 30tf

PRICE REDUCED: St. Margaret Mary School area. 16x20 master bedroom, 16x26 living room, finished basement. Your old house will make the down payment. To discuss, call Investment Realty Service, 877-7507.
1 4 21tf

For Sale or Lease
3 story brick commercial building on the corner of 19th and State Sts., Downtown Granite. Call 877-1900.
ABRAMS REALTY 1

TWO BEDROOM frame home, 850 sq. ft., attached utility shed, aluminum siding and soffit, basement, corner lot 125x104 ft. In Staunton, Ill. Phone 635-3244.
1 8 7

BY OWNER: Stately, elegant 2 story home located between downtown and Wilson Park. Come see our elegant entrance foyer with oak-railed staircase and 13x26 living room featuring center fireplace and white oak flooring. Priced to sell at $48,500. Call 876-2695.
1 8 7

EXCELLENT COMMERCIAL LOCATION
Can be divided into several offices or shops. Ample parking and room to expand. Traffic location on Pontoon Road. 125x150-ft. lot and 3750 sq. ft. building. Call Walter "Shang" Greathouse.
RE/MAX 877-8800

ABRAMS REALTY 1
3010 NAMEOKI RD.
877-1900
REALTOR — Multiple Listing Service
FRANCHISE OWNER

RALPH ABRAMS, BROKER
CHRIS SHIELDS, ASSOC. BROKER

NEW LISTING Large 110'x120' lot located at 4424 Nameoki Rd. Ask about AC-15.

NEW LISTING: In Madison — Exquisite home now $39,500. Three spacious bedrooms, wall to wall carpeting, central air, finished basement with a family room and an extra bedroom, 1¼ baths, carport, cyclone fence, fruit trees. You must see L-23.

NO. 2 PETUNIA: Nice corner lot with a lovely 3-bedroom home, carpeting thru-out, central air, full basement with a family room, two extra bedrooms, workshop and a utility area. Covered patio and a fenced yard. See about R-11.

$39,950: Will take this excellent 3-bedroom aluminum clad home. Features wall to wall carpet, air, dining room, wood-burning fireplace, built-in oven and range in the spacious kitchen, full basement and a garage. A must. L-29.

2907 MYRTLE: Four rooms, two bedrooms, carpeting, built-in range and oven, nicely decorated wiht paneling and stone. Call for B-9.

NOW $17,500: Nice price reduction on this cozy 4-room home. Two large bedrooms, carpeting, 1½-car garage with water, gas and electric, fully fenced yard. Ask for B-8.

WE WILL PAY CASH FOR YOUR HOME
WE STILL HAVE CASH FOR YOUR EQUITY

$39,900 FOR THIS LOVELY HOME: Features two bedrooms, wall to wall carpet, central air, full basement and a garage, plus a 4-room house in rear for income. Call about B-3.

GLEN CARBON: Executive type home with brick and frame exterior. Three spacious bedrooms, dining room or den, two fireplaces, dishwasher, wall to wall carpeting thru-out, central air, walk-out basement is finished. 2½ baths, 2-car garage with door opener. Call for L-15.

A BEAUTY — 2213 DAWN PL.: 7-room brick with three bedrooms, dining room, family room, 1¾ baths, wall to wall carpet, central air, finished basement, 2-car attached garage. Fenced yard with an above ground swimming. Ask for L-2.

2506 DENVER: Only $25,900 for this comfortable 5-room home. Three bedrooms, wall to wall carpeting, air, new wiring, redecorated and remodeled, excellent condition, cyclone fenced yard. Ask for B-1.

2523 MADISON AVE.: Aluminum clad home features four large bedrooms, carpeting, central air, full basement and a fenced yard. $27,500. Ask for R-12.

95'x150' LOT: With a cute 3-bedroom home. Features carpeting, air, utility room, built-in oven and range, garage. Price to sell at only $24,900. Ask for L-1.

NEW HOME: Located in Troy. City water, sewer and gas. Three spacious bedrooms, 1½ baths, wall to wall carpeting, central air, utility room, 2-car attached garage. Be the first to live in this lovely home. R-22.

3257 WAYNE: Take a look at this lovely home. Features three bedrooms, wall to wall carpeting, central air, built-in range, 2-car garage. See L-4.

POSSIBLE MOBILE HOME SITES: Three lots located in State Park Pl. Call about these now.

COME IN FOR A PERSONALIZED COMPUTER PRINT-OUT OF HOMES WITH YOUR SPECIFICATIONS

Alex Biason	797-0463	Jim Royce	876-7086
Beverly Burns	931-0682	Lloyd Riedle	877-7647
Donna Brandon	931-0985	Eugene Ishum	876-3587
Pat Gonwa	876-1743	Dovie Thurston	344-9338

The Gallery OF HOMES

GRANITE CITY REALTY
876-2524
HERMAN SCHROEDER, Broker

INTEREST RATES ARE COMING DOWN NOW IS THE TIME TO BUY A HOME

A LAND LOVER'S DELIGHT . . . An acre surrounds this lovely ranch which includes three bedrooms, living room, dining room, and kitchen combination.

THIS LOVELY CAPE COD has a unique floor plan with a walk-out basement. It includes three bedrooms, living room, formal dining room, eat-in kitchen, family room and a two car garage, plus a refreshing spring next to the property. Located on a corner lot.

SPACIOUS SINGLE FAMILY HOME . . . Includes three bedrooms, living room, dining room, kitchen, two-car garage, plus a full basement. All the essentials for a growing family.

W-I-D-E SPREAD IS SYNONOMOUS for this brick ranch with three bedrooms, living room, kitchen, full finished basement, sunporch, garage and carport. Plus an oversized lot.

STUPENDOUS TWO STORY BRICK . . . Four bedrooms, living room, dining room, kitchn, full basement, and a fenced yard.

IMMACULATE THREE BEDROOM brick home, formal dining room, built-in kitchen, mud room and laundry room off kitchen, two baths, finished basement, two fireplaces, large fenced yard, plus two-car garage.

VA AND FHA DISCOUNT POINTS DRASTICALLY REDUCED! THE TIME TO BUY IS NOW! PROPERTY IS ON THE MOVE!

Fred E. King	931-6987	Patricia Kalips	876-7022
Barbara Wyatt	452-3349	Bob Palus	876-8988
Brenda Harper	877-8008	Bud Gosnell	931-1518
Karen Loney	452-3026	Shirley Heath, Assoc. Broker	877-1834
Glenn Hasheider, Assoc. Broker	344-8600	John Blasingame, Assoc. Broker	877-2944

MLS — OPEN EVERY NIGHT 'TIL 8:00—SATURDAY 'TIL 1:00
Since 1892

Homes for Sale 1

ABOVE THE CROWD SM RE/MAX

RE/MAX

"Shang" Greathouse
George Crews
Mary Ritchie
Louise Douglas
Brenda Phillips
Don Marcus
Gaye Flood
Ron Corey

877-8800

NEW LISTING! DUPLEX IN COLLINSVILLE - Immaculate condition, good location, central air, below $50,000.

SUPER CLEAN AND NEAT IN THE CITY! 3 B-R with attached garage, all maintenance free aluminum. New air, well for watering, privacy fenced rear yard with pool. Priced in the $30's.

NEW LISTING! 3 BEDROOM BRICK ON CORNER LOT. Garage converted into family room. Furnace and water heater less than 3 years old. Central air.

MITCHELL AREA - Nice 3 bedroom frame with 2 car garage. Extra large lot, priced in the $30's.

NEW LISTING! STEEL SIDING ON THIS 3 bedroom home with partial basement. Eat-in kitchen, dining room, and fenced back yard. Priced in the $30's.

NEW LISTING! NEED FOUR BEDROOMS? This brick and frame split-foyer has 2100 square feet of living and includes a 13 x 15 living room, 10 x 12 dining room, a family room that's 18 x 25, kitchen and 1½ baths, on a 125 x 245' lot. ALL THIS PLUS GARAGE AND CARPORT!

PRICE REDUCED AGAIN - OWNER MUST SELL. Park area location, solid two bedroom brick with full basement, formal dining room, central air. Veterans no down payment, no closing costs. $42,900.

NEW LISTING! COMMERCIAL IN PONTOON BEACH - 250' x 850' lot, 3 room frame office, under $50,000.

6 ACRE BUILDING SITE North of Edwardsville. Owner will sell or build to suit.

NEW LISTING! CHOICE COMMERCIAL PROPERTY on Johnson Road with added income apartments upstairs. Parking in front of store for 8-10 cars.

NO CLOSING COST! NO MONEY DOWN! 1628 Delmar has 3 bedrooms, living room, kitchen, utility room and 1½ car heated garage. $21,900.

NEW LISTING! SITUATED ON APPROXIMATELY ONE-THIRD OF AN ACRE, this 3 bedroom frame has wall-to-wall carpeting, central air, full basement and 1 car attached garage. Priced in the mid $40's.

VENICE: Owner wants offer on this well-maintained 3 bedroom home. Cabinets and storage space you won't believe. Lovely fenced yard full of fruit trees and grape arbor (now bearing fruit). Call for more details, 877-9800.

ATTENTION VETERANS! NO DOWN PAYMENT - NO CLOSING COST. Big 2 B-R home with country size kitchen, formal dining room and very nice yard. Priced at $18,900.

NEW LISTING! IT'S ALL HERE in this 4 B-R brick-frame split-foyer. Imagine a family room that's 24 x 26, a wood-burning fireplace PLUS A DARK ROOM DOWNSTAIRS. There's a walk-out patio and a 2 car garage.

YOU MUST SEE! Nice 3 B-R frame with full basement plus beautiful heated garage with huge work bench and party loft. Many extras.

HERE'S ANOTHER FANTASTIC INCOME OPPORTUNITY! 6 brick cuplexes, 2 single car garages per unit. Apartments have central air with approximately 854 sq. ft. of living space.

SMALL HOME WITH SMALL PRICE. 3 bedroom home in West Granite. Good income opportunity or starter home for $12,900. Owner will go contract for deed.

EASY LIVING IN CAHOKIA! While you occupy 3 bedrooms on main level of this 1½ story frame home, rental from 3 rooms upstairs PLUS basement apartment provides added income. Private entrances.

FROHARDT SCHOOL is only one asset in this well-built 3 bedroom brick home with wood-burning stone fireplace in living room. Also has dining room, lots of kitchen cabinets, full basement with finished family room. Price is right. Call 877-9800.

CONVENIENT LOCATION IN COLLINSVILLE! Extra nice 3 B-R home with 3 baths, attached garage and beautiful wooded lot. Central air and finished basement. Only $59,900.

NEW LISTING! COMBINATION LIVING ROOM AND DINING ROOM in this 3 B-R brick ranch with a basement and garage. All on 70 x 125' lot.

NEW LISTING IN ARLINGTON! 3 B-R brick ranch on a large lot with a family room on the main level that's SOMETHING TO SEE. Let us tell you about all the other extras!

NEWLY CONSTRUCTED HOME, 3 Bedrooms, family room with wood-burning fireplace on main level, full unfinished basement. Includes an eat-in kitchen, formal dining room and 2 car attached garage.

ABOVE THE CROWD SM RE/MAX

FOR SALE: By owner. This is the finest 3 bedroom home in the area. All new kichen appliances, 1¾ baths, great room with fireplace, plus much more. Nicely decorated and maintenance free. Priced to sell. Call John, 797-0184. 1 7 31

BY OWNER: Family home, 2-story, three bedrooms, den, sun room, newly decorated, full basement 2-car garage. Corner lot. Park area. Call 877-2158. 1 7 31

4-BEDROOM HOUSE, needs finishing work. Call 931-3065. 1 7 28

MEET GAYE FLOOD

Gaye has joined our fast-growing Granite City office of RE/MAX Realtors, and we at RE/MAX are complimented to have her. Gaye brings to RE/MAX her years of business and sales experience. For GAye, RE/MAX represents the ultimate in career opportunities. Gaye invites all of her past and present clients and associates to join her in doing business the RE/MAX way.

2514 PONTOON: 5-room brick veneer. May appeal to professional person. 1 8 28

STORE BUILDING and apartment near Army Depot, on big corner lot. Trade your property on this high-traffic, business location. To discuss, call Investment Realty Service, 877-7507. 1 1 14tf

DUPLEX BY Sacred Heart, Church. A steal at only $25,000. Call Investment Realty Service, 877-7507. 1 6 26tf

QUICK SALE needed. Owner transferred! Have 2 bedroom bungalow and attached garage in Pontoon Beach under $20,000. Call Investment Realty Service, 877-7507. 1 7 3tf

DUPLEX FLAT recently renovated. $425 per month potential. Only $39,000. Call Investment Realty Service, 877-7507. 1 7 3tf

2513 GRAND. Price reduced. 4 bedrooms, tastefully decorated. Easy 8 percent terms with $8,000 down cash or trade. Call Investment Realty Service, 877-7507. 1 7 10tf

NOTHING DOWN V.A.!
Just good credit and closing costs puts you in this well insulated 3 bedroom aluminum clad ranch with basement, garage and large fenced yard in Mitchell. In $30's.
JONES REALTY
797-0144

PRICE REDUCED $10,000 for quick sale. 3-bedroom, 2-car garage, Wilson Park area. We can sell yours so you can make this move now. Investment Realty Service, call 877-7507. 1 7 28tf

IMMEDIATE OCCUPANCY available for this 4-bedroom near Wilson Park. Your old house can be the down payment. Investment Realty Service, call 877-7507. 1 7 28tf

4255 HIWAY 111 for the starter home or stopper home. Try your down payment. It could be enough to move you in today. Investment Realty Service, call 877-7507. 1 7 28tf

Acreage and Lots 2

20 ACRES
MORE OR LESS
Stable for horses, property on lake, partially fenced. All utilities available.
$34,900
Seller will consider contract for deed.
For More Details Call
CARL HOFFMAN REALTY
877-5977

FIVE ACRE LOTS, 10 percent down, 9 percent interest, swimming pool available. Call 1-254-9501, 1-656-3327 or 1-259-6938. 2 8 11

FOR SALE by owner. Apartment house (brick), in Granite City. Write Box 42, Press-Record for information. 2 7 31

RECREATION OR retirement. Beautiful lot near Pere Marquette Park, with 12 wide mobile home and all city conveniences. Boating, fishing and hunting nearby. Call 797-6945. 2 8 28

50-FT. LOT, located 1517 Collinsville Ave., Madison. Building on lot, $4,000. Call 451-1618. 2 7 31

NEW LUXURY lots now available in Ginger Creek II, a few left in earlier plattings. Call Cottonwood Realty, 656-8880. 2 7 26tf

FOR SALE
Choice location on Hwy. 111 just south of Pontoon Road, East Side. 150-ft. to 450-ft. frontage, 290-ft. deep. From 1 to 3 acres — part or all. Call 931-1157 or 931-2903.

LOT: 100' wide by 116' deep with trailer pad, electric, water and sewer. Waiting to be used. $7,500, will consider contract for deed with $5,000 down and 12½ percent interest on balance. Call 452-3365. 2 7 31

SHORT WALK to nice fishing lake from this fine building site near DeSoto, Mo. Will take camper truck or whatever in exchange for this free and clear lot. Make your offer. Investment Realty Service, call 877-7507. 2 7 28tf

Commercial for Sale 3

COMMERCIAL BUILDING: Downtown location, the Ralph Building. 7 business stores with estimated total of 7,000 sq. ft. Plus 9 rental units on second floor. Good Investment and great tax advantage. Call 877-1900, Abrams Realty I. 3 4 21tf

OFFICE SPACE, 1,000 sq. ft. and first class apartment. Financing available. 1533 26th St., Granite City. Call (618) 498-4000. 3 8 7

FOR SALE OR LEASE
2165 MADISON AVENUE: 170-ft. frontage, 6000 sq. ft. building.
GAS LIGHT PLAZA SHOPPING CENTER: 15,000 sq. ft. store.
Lueders Realtor
877-0388

FREE CONFECTIONERY: Yes, that's right. We give you the confectionery when you buy the building with nice 2-bedrom owner's apartment. The price is at appraised value of $30 per sq. ft. We will take your old house in trade on this one. Investment Realty SErvice, call 877-7507. 3 7 28tf

COMMERCIAL: 6,000 sq. ft. brick on 35,000 sq, ft. of ground. 12-ft. ceilings. Bargain. Contract for deed. Good traffic corner. In Marine, call 887-4516. 3 7 31

OWN YOUR own tavern and possible dirve-in liquor store Located at 14th St. and Madison Ave. All fixtures included plus two rental units on second floor. Call 877-1900. Abrams Realty I. 3 4 21tf

Farms for Sale 4

SIX ACRES, no buildings. Close to big lake. North of Greenville. Another bargain at only $13,500. Call Investment Realty Service, 877-7507. 4 7 17tf

TWENTY ACRES with home and farm buildings, includes a nice pond. North of Greenville. A steal at $50,000. Call Investment Realty Service, 877-7507. 4 7 17tf

ELEVEN ACRES with riding track and 60x32 ft. concrete block building. Frontage on two all-weather roads northwest of Troy. Call Investment Realty Service, 877-7507. 4 7 17tf

SEVEN ACRES on all-weather road north of Troy. Nice creek, no building. Ready for you to start your own Ponderosa. Call Investment Realty Service, 877-7507. 4 7 17tf

Mobile Home for Sale 5

MOBILE HOME MOVING: Fred W. Voegl I.C.C. Licensed and insured local moving only. 254-1858 or 875-4905. 5 7 31

14x70 THREE BEDROOMS, two baths with central air and complete new carpeting throughout, concrete steps and landing, fully skirted and set up in a first class park. Close to all conveniences. Excellent condition. Will sell very reasonable or best offer, consider anything in trade. May help finance. Call 797-6789. 5 6 19tf

BEAUTIFUL 12 wide mobile home with air. Call 874-5969. 5 8 4

14 WIDE mobile home, 2 window units, skirted, $5,500. Call 931-4182 after 5 p.m. 5 7 28

'77 REDMAN mobile home, good condition. Completely furnished, 2 bedrooms, 2 baths, carpet throughout. Call 931-5072 or 931-3310. 5 8 17

OWNER MOVING: Must sell. 12x60 new Burlington House, carpet throughout, completely redecorated, 2 large bedrooms, air conditioned, new Armstrong no wax kitchen floor, brick wall dividing kitchen and living room, complete with electric fireplace. Beautifully decorated kitchen, stove and refrigerator stay as wellas front porch. Completely underskirted. Excellent condition, $6,500. Call 876-7220. 5 8 7

Houses for Rent 6

5-ROOM STONE house, carpeted. Large lawn and garden, wonderful for retired couple wanting clean air and low rent, 180 miles form St. Louis at Summersvile, Mo. $120 month. Call 452-1390. 6 7 28

NEW 3 bedroom split foyer, 2½ baths, fireplace, 2 car garage, $450 month. New 2 story, $550 month. Both in Glenwood Estates. Brown Realtors, 345-4545. 6 7 7tf

SMALL 1-BEDROOM house, close to hospital and downtown, $150 rent plus $150 security deposit. 2237 Monroe. 6 7 28

RENT OR SALE: Contract for deed. Nearly new 3-bedroom ranch style home. Basement and garage. Holzinger Real Estate, call 1-654-9888, ask for Sue. 6 7 28tf

3-BEDROOM HOUSE with carpeting, air conditioning and a full basement, $300 rent, $200 deposit. Call 877-1900, Abrams Realty I. 6 7 31

3-BEDROOM HOUSE. 1 Daisy, Arlington Heights. 2-car garage, central air, built-in range, oven, dishwasher, no water bill. Possible rent to buy, $375 to $395. Available Aug. 1. Call 877-7565. 6 8 4

SMALL FURNISHED house, air conditioned, carport. Gentlemen. Also house for sale, cheap. Call 876-0295. 6 7 28

1½-STORY HOME, four bedrooms, formal dining, basement. Holzinger Real Estate, call 1-654-9888, ask for Sue. 6 7 28tf

Apts. for Rent 7

VACATION EVERYDAY IN THE Beautiful FAIRWAY ESTATES APARTMENTS
2 and 3 bedroom townhouse located near golf course and swimming pool between Collinsville and Granite City. Ask about free membership in golf course or swimming pool. From $250. See Apt. Mgr. in Apt. 44 or
CALL
344-7550

FOUR LARGE rooms, two bedrooms, carpet, stove, water furnished, off street parking. No pets. $210 a month plus $200 deposit. Call 931-5117 or 931-3752. 7 7 31

APPLICATIONS TAKEN for 2-bedroom, second floor, Venice. Call 451-2682. 7 7 31

2-BEDROOM APT. 2460A Benton. Call 452-1885. 7 7 28

GASLIGHT WALK: 2-bedroom garden, range, refrigerator, disposal, carpeting, $225 month, $225 security deposit. No pets. Call 931-6489 after 4 p.m. 7 8 14

FOUR LARGE rooms, 1-bedroom, stove, refrigerator, curtains, water furnished. Private, no pets. $225 a month plus $200 deposit. Call 931-5117. 7 7 31

FURNISHED -ROOM apt. 1700 Delmar. Call 876-0207, after 6 p.m. 877-8532. 7 7 28

LUXURY DUPLEX
3 bedrooms, 1½ baths, 2 car garage each side. Located among scenic rolling hills next to woods. Glen Carbon area. Low $80's.
For Appointment Call Sam Makler
CHUCK SCHMIDT REAL ESTATE
656-8700 Days
656-1759 Nights

TWO BEDROOM upstairs apartment available soon. 22xx Edison. $225 per month. First and last, plus deposit. Call Investment Realty Service, 877-7507. 7 3 20tf

ONE AND 2 bedroom apartments, $200 surety. One year lease, no pets. Call 876-7817. 7 7 7tf

THREE ROOM furnished apartment, everything paid. Call 876-1562. 7 7 31

NEWLY DECORATED 1-bedroom garden apt., Gaslight Walk. Range, refrigerator, central air, drapes, disposal. $200 plus security deposit. Call 876-3801. 7 7 28

BASEMENT APT., all utilities paid, $165 a month, $100 deposit. No pets, single working person. Call 877-2590 or 876-5180. 7 7 28

CLEAN UNFURNISHED 3-room apt. with bath, utilities paid, $150 a month, $100 deposit. Adults only. 876-9332 or call 931-4626 after 5 p.m. 2500 State, upstairs. 7 7 28

2-BEDROOM GASLIGHT Garden apt., range, refrigerator, central air, redecorated, washer and dryer furnished. No pets. $225 rent and deposit. Call 876-4164. 7 7 31

1-BEDROOM DUPLEX, private drive, fenced yard, stove, refrigerator. Mitchell area. $195 and deposit. After 5 p.m. call 877-3673. 7 7 28

NICE 2-BEDROOM townhouse apt. with basement, range, refrigerator, carpet, furnished. On Maryville Road. $285 monthly, one year lease, no pets. Call 931-6400 or 452-1791. 7 7 28

3-ROOM UNFURNISHED apt., private entrance. 1924 Grand. 7 7 28

UNFURNISHED FIVE rooms upstairs, closets, fireplace, sunroom, water furnished, $225 plus deposit. Adults, no pets. Call 877-7573. 7 7 31

LARGE 2-BEDROOM, living room, dining room, central air, upstairs, $240 plus utilities. 24xx Edison. Call 876-8665. 7 7 28

2-ROOM FURNISHED house, everything paid. Call 876-1562. 7 7 31

FIVE ROOMS and bath, $200 month, deposit required. No pets. 2433A Delmar. Call 876-7505 after 5 p.m. 7 7 31

2-ROOM FURNISHED apt., everything paid. Also 4-room unfurnished apt. Call 876-1035. 7 7 31

CHOICE 2 bedroom Townhouse. Gaslight Walk apts. Call Abrams 877-1900. 7 9 7tf

ONE AND TWO bedrooms, range, refrigerator, carpet. Nice area. No pets. Call 451-5787, 8 a.m. to 6 p.m. 7 6 9tf

EFFICIENCY APARTMENT, $125 month, $100 security. Call 877-1900. Abrams Realty 1. 7 7 10tf

VERY NEAT efficiency apartment on Nameoki Road, near Bellemore Shopping Center. Window air, carpeted, excellent closet space, range and refrigerator, off-street parking. Deposit required. Call 1-288-7323. 7 7 14tf

TWO BEDROOM upstairs apartment available soon. 22xx Edison. First and last, plus deposit. Call Investment Realty Service, 877-7507. 7 7 17tf

TWO BEDROOM mobile home with air, on bus line. Call 874-2360. 7 8 4

GASLIGHT WALK APARTMENTS
UNDER NEW MANAGEMENT
2 BEDROOM TOWNHOUSE APARTMENTS
REFRIGERATOR, RANGE, GARBAGE DISPOSAL, CENTRAL AIR, BASEMENT STORAGE, 1½ BATHS
FOR INFORMATION AND APPLICATION FOR LEASE
CALL 452-1125

GASLIGHT WALK APTS.
2 BEDROOM TOWNHOUSES
• Carpeting • Electric Kitchen
• Modern • Decorated
RESIDENT MANAGER ON PREMISES AT
4037 KATHY DRIVE — APARTMENT-1
PHONE: 931-6332

A GREAT PLACE TO LIVE . . .
BECAUSE WE MADE IT THAT WAY!
MOST MODERN
1 & 2 BEDROOM APARTMENTS and
2 BEDROOM, 1½ BATH TOWNHOUSE
WITH SWIMMING POOL and ALL THE LATEST CONVENIENCES
VILLAGE APARTMENTS
UNDER NEW MANAGEMENT
Entrance 2600 Pontoon Rd. Phone 931-5356
Manager 3905 Village Lane—Apt. D

Modern New Apartments
PONTOON PLAZA APARTMENT
Country Club Living with Private Swimming Pool
• 2 Bedrooms • Living room with Dining Area • Complete GE Kitchen • Gas Heat and Central Air Conditioning • Full Basement • Wall to Wall Carpeting • Ceramic Tile Bath • For Information and Application for Lease . . . Call 931-1530 or 452-8118 . . . today.
APARTMENT MANAGER IN APT. No. 7

3-ROOM APT., stove and refrigerator furnished, newly decorated, ground floor. No pets, adults preferred. 2501 Washington. For appt. call 451-9160. 7 7 28

UNFURNISHED 3-ROOM duplex, very nice, $145 month, references and deposit. 2638 Missouri Ave. Call 876-3674. 7 7 28

THREE ROOMS unfurnished, everything paid. Call 876-1562. 7 7 31

VERY NICE, quiet area on edge of Gaslight. Two bedrooms, built-in kitchen, central air, carpet, drapes, lawn care. Six month lease. Call manager at 877-2186. 7 7 31

THREE ROOMS and bath, mature couple or single. Built-in kitchen, nice and clean. 1511 2nd St., Madison. Call 876-0878. 7 7 28

Rooms for Rent 8

CLEAN SLEEPING rooms for men. 1513 Second Street, Madison. Call 876-6218. 8 7 12tf

FURNISHED ROOM, kitchen privileges, central air. Call 877-6253 or 877-7111. 8 8 4

SLEEPING ROOMS, clean, modern, convenient. Central air. 2131 Grand. 8 8 7

NICE SLEEPING room in private home. Gentleman. 2438 Cleveland. Call 451-7462. 8 8 4

CLEAN SLEEPING rooms, suitable for working man. Call 877-0325. 8 7 28

CLEAN SLEEPING rooms for men. Kitchen and laundry privileges. Call 876-9967. 8 7 18

LARGE SLEEPING room. 1924 Grand. 8 7 24

TWO CLEAN housekeeping rooms on bus line, $125 month. Call 877-8439 or 452-1799. 8 7 28

Commercial Rental 9

Bellemore Village Shopping Center
1100 sq. ft. in the Mall.
Excellent office or small retail.
WOLFF CONST. CO.
(314) 531-7739

STORE AND office spaces. Call 877-1900, Abrams Realty 1. 9 4 3tf

RETAIL OR OFFICE SPACE
Adjacent to Central Hardware and Schnuck's Market in Crossroads Shopping Center.
For Information Call
452-4132

FOR LEASE: Downtown stores and office spaces. Call Abrams Realty I, 877-1900. 9 4 21tf

OFFICE SPACE AVAILABLE
1 block from courthouse, hospital on high traffic street.
876-1468
Perfect for Real Estate, Doctor, Lawyer, Indian Chief?

OFFICE SPACE for rent. Parking, private entrance, very nice. Utilities included. Call 876-2325. 9 6 30tf

Mobile Homes-Rent 10

FOR RENT: Mobile Home space, city water, sewer and gas. Concrete pads and runners. Located in Fairmont City. REtired people or mature adults only $65 per month. Call 875-4905 or 254-1858. 10 7 31

2-BEDROOM FURNISHED trailer, 10x55, $2,800. Call (217) 537-3147. 10 7 31

2-BEDROM MOBILE Home for rent, stove and refrigerator only. Call 797-6789. 10 7 31

Houses Wanted 11

QUICK CASH: We buy your house now. No listing required. Prefer clean houses under $30,000. Will consider property needing repair. Ask for Mr. Lehn at Investment Realty Service. 877-7507. 11 12 4tf

BROKER HAS CASH: Wants to buy houses. Call Chris at Abrams Realty, 877-2644. 11 12 2tf

WILL PAY cash for your house. Call Carl at Carl Hoffman Realty, 877-5977. 11 2 11tf

LOCAL REAL Estate Investment Co. has funds to invest in all types of Real Estate. Decision within 48 hours. No agents please. Contact Ralph Morriss, 876-4400 for prompt attention. 11 5 22tf

Furn. and Appl. 13

SOFA, green, good condition. Call after 5, 931-1159. 13 7 28

MOVING SALE: Refrigerator, $100; 4-piece living room set, $100; gas stove, $100; table and four chairs, $50; bed and dresser, $40. Call 931-3798. 13 7 28

WASHERS & DRYERS, guaranteed, $50 and up. Expert repairs at reasonable rates. Call 931-3450. 13 5 15tf

REPAIR AND parts for G.E. Hotpoint, Kenmore and Whirlpool washers and dryers. Kendall Appliance, 1909 Delmar. Call 877-5775. 13 7 28

COUCH AND chair, two months old, $250. Call 931-4939. 13 8 4

GAS RANGE, refrigerator, automatic washer. Call 451-2012. 13 7 28

SEARS 12 cu. ft. upright freezer, three years old, $175. Call 452-2429. 13 7 28

LIVING ROOM furniture, lamps, rocking chair, playpen, potty chair, Hoover vacuum, Kirby sweeper. Call 877-1889 after 5 p.m. 13 7 28

GE REFRIGERATOR, good condition. Call 931-1143 after 5 p.m. 13 7 28

REBUILT WASHERS and dryers, Maytag's and others. Delivered. Supreme Appliance, 452-5315 or 877-5559. 13 6 2tf

WASHERS, DRYERS. Reasonable. Guaranteed. Call 451-6273. 13 7 28

CHEST OF DRAWERS, dresser, double bed, hall tree, redwood rocker, floor and table lamps, dishes, dolls, dinette set, end tables, misc. 2607 E. 23rd. 13 7 28

PHILCO AUTOMATIC refrigerator, good buy, $40; Kenmore gas stove, like new, $50. Call 876-4694. 13 7 28

WASHERS AND dryers reconditioned and guaranteed. Kendall Appliance, 1909 Delmar. Call 877-5775. 13 7 28

NEW 3-PC. couch sets, $190; air conditioners, new chest of drawers, $45; desks, bunk beds, color TV's, refrigerators, gas and electric ranges, new hideabeds, filing cabinets, new lawnmowers, several desks, new security sensor systems, bedroom sets, living room sets, couches, loveseats, beds, cherrywood grandfather clock, dressers, sewing machine, lamps, dinette sets, baby bed, chairs, new recliners, bicycles, toddler, furniture, washers and dryers, night stands, new portable stereos, metal cabinets, handwalkers for handicapped, flower pots, bar stools, bar shelf, encyclopedia set, freezers, coffee and end tables, center tables, dining room sets, rugs, china cabinets, framed and signed oil paintings, typewriter, new mattresses and box springs, large number of items not in ad. 1335 Edwardsville Road. Call 452-7153. 13 8 7

EARLY AMERICAN trestle table. 72" long. Good condition, $200. Call 931-2451 after 5. 13 5 15tf

REFRIGERATOR, Whirlpool, harvest gold, good condition. Call 877-6009. 13 7 28

RCA WHIRLPOOL refrigerator, good condition, $75. Call 451-2678. 13 7 28

CHEST FREEZER, $150; dishwasher, portable, five months old, $200; old ice box, $25. Call 876-2737. 13 7 31

VINYL 4-PC. regular sofa, love seat, two arm chairs, $175. Call 451-9734. 13 7 31

MEDITERRANEAN BEDROOM set, double mirror dresser, chest of drawers night stand, headboard, all wood. make offer. Call 876-0694. 13 7 31

Antiques 14

ANTIQUES WANTED: Furniture, glass, clocks, postcards, Old Judge jars, pottery, wood baskets, advertising items. Anything old. Call 876-0720. 14 9 18

Autos for Sale 15

SALE ON ALL DEMO'S
We also have over 80 pre-owned cars to choose from.
COLLINSVILLE VOLKSWAGEN & B M W
1832 VANDALIA
COLLINSVILLE 345-5500

'74 VOLKSWAGEN, excellent condition, $2,000; also professional hair dryer, $75. Call 931-6995. 15 7 28

Autos for Sale 15

'70 CAMARO, white, black interior, AM-FM 8-track, power steering, air, brand new wheels and tires, new brakes, battery, starter, have all receipts, 350 automatic, new Gabriel Hi-Jackers, $1,500. Call 931-2451. 15 6 30tf

'76 CHEVY, 2-door, 54,000 miles, automatic, power steering and brakes, air, 6-cyl., $2,200. Call 451-0284. 15 7 31

'77 CHRYSLER CORDOBA, fully loaded, low mileage, $3,350. Call 451-749. Excellent Condition. 15 7 31

'70 REBEL RAMBLER, 6-cyl., $425. Call 452-0275. 15 7 28

'74 SEBRING SATELITE, very good condition, power steering, power brakes, air. Must see. Call 931-5706. 15 7 28

'79 PONTIAC GRAN Prix, power steering, power brakes, air, cruise control, AM-FM stereo radio, 20,000 miles. One owner. Small V-8, 23 mpg on highway, excellent condition, $5,159. Call 876-2128 or 877-5939. 15 8 4

'57 INTERNATIONAL 1-ton truck, 6-cyl., new tires, cheap. Call 931-3986. 15 7 28

'78 CHEVETTE, red, 2-door, auto., rear window defroster, 25,000 miles, $3,495. Call 877-3112. 15 7 28

'77 TRANS AM, T-top, power steering, power brakes, air conditioned, tilt steering, brown, $3,500. Call 931-5308 or 877-4475. 15 7 28

'65 CHEVY, 6-cyl. stick; '71 Mazda wrecked, motor and trans. good; 8-ft. camper shell. Call 452-0318. 15 7 28

'76 FORD ELITE, 55,000 miles, power steering, power brakes, air conditioned, half vinyl top, near new steel belted tires, excellent condition, 17 mpg, $2,450 firm. Call 877-8039 after 4 p.m. 15 7 28

'75 GRAN TORINO, wagon, power steering, air, clean. Call 452-5390. 15 7 31

SAVE NOW: $750 discount on all Fairmont mobile homes. Imperial Mobile Homes, 4114 Pontoon Rd., Granite City. Call 931-5100. 15 7 28

'72 DODGE POLARA 4-door, runs and looks good; also '71 Dodge Dart, slant 6, runs good. Will accept some trade in. 1339 Rhodes or call 876-8322. 15 7 28

'75 CUTLASS 260, V-8, power steering, brakes, air, auto., $2,200. Call after 5, 931-6788. 15 7 31

'73 GRAN TORINO Sport, excellent condition, SS Crager wheels, new tires, new carburetor, 8-track stereo, tri-axle speakers, only 50,000 miles. Call 931-0400 after 4 p.m. 15 8 4

'78 GRANDPRIX 301 V-8, air conditioning, AM-FM stereo. Call 931-5667. 15 7 28

'72 DODGE POLARA 4-door, all power, air conditioned, good gas mileage, $550. Call 931-6442. 15 7 31

FOR SALE: 1970 GMC ¾-ton pickup truck with camper shell, $500. Call after 5 p.m., 876-3608. 15 7 28

'68 FORD WAGON, needs tires and battery, $150 firm. Call 797-0724. 15 7 28

'70 CHEVY NOVA, 6-cyl., automatic, power steering and brakes, $600 or best offer. Call 451-0284. 15 7 31

'72 PONTIAC LEMANS, $1,100. Call 876-3216 after 5 p.m. 15 7 28

'68 DODGE CHARGER, sharp, stereo, 318, runs good, $900. 2015 Skeen, Madison. 15 7 28

'76 FORD MAVERICK 4-door, white, 6-cyl., auto., power steering, $2,250. Call 931-3890. 15 8 4

'74 PLYMOUTH FURY II 4-door, V-8 auto. trans., air conditioned, all power-steering, brakes, seat and door locks, $1,000. Call 877-1833 between 4 and 9 p.m. 877-1343. 15 8 4

'74 LTD, as is, frame hitch for '74 Ford. Call 876-9095 after 5. 15 7 31

'73 CHEVELLE 2-DOOR, 6-cyl., 3-speed, new water pump, economy and style, only wrecked once. Asking $595. Call anytime 452-1023. 15 7 28tf

'72 DODGE POLARA, air conditioned, $650 or best offer, must sell. Call 931-5299. 15 7 31

'72 NOVA, 6-cyl., auto., AM-FM 8-track, $900. Call 797-0682. 15 7 28

'77 FORD GRANADA 2-door, 6-cyl., auto., power and air, $2,600. Call 8⅞7-2574 after 5 p.m. 15 7 31

'75 TRANS AM, power steering, power brakes, air conditioned, AM-FM tape, Crager mags, Goodyear tires, air shocks, special paint job, good condition, $3,200. Call 876-5079. 15 7 31

'77 CHRYSLER CORDOBA. Call 451-7449. 15 8 1

'68 PLYMOUTH SPORT Fury 2-door hardtop, bucket seats, console, power steering, power brakes, air conditioned, fire engine red, like new. Call 797-6376. 15 7 28

'76 PLYMOUTH VOLARE 4-door, vinyl top, air and power, $2,295. Call 876-1276. 15 7 28

'74 DATSUN B-210, $1,200. Call 931-2878. 15 7 31

'72 PLYMOUTH FURY III, 318 engine, air, power steering, new brake job, clean car, $525. Call 451-7500 or 797-6815 after 5 p.m. 15 7 28

'66 CORVAIR 4-door sedan, $275. Call 452-4169. 15 7 31

Trucks and Vans 16

'77 FORD VAN 150, 306 cyl., power, air, fully carpeted, sun roof, AM-FM cassett, Shelby wheels, good condition, $3,750. Call 931-3890. 16 8 4

'73 TOYOTA PICKUP, custom paint, custom interior, $1,700 or best offer. Call 931-0730. 16 7 31

FOR SALE or trade: '61 Ford Cabover Econoline pickup, 25 mpg, air horns and stacks. Call 877-7779. 16 7 28

'77 FORD ½-TON pickup truck, power steering, radio, 6-cyl., 37,000 actual miles, good tires, good condition; '65 Plymouth wagon, runs god, $150, good battery. Call 876-8815. 16 7 28

'71 FORD PICKUP, runs good, body good, auto. trans., power brakes, power steering, air conditioned, radio, $1,200. Call 452-1783. 16 7 31

'61 CHEV. 1½-TON stake truck with hydraulic tail gate, $1,000. Call 877-1222. 16 7 31

'68 ¾-TON PICKUP, 318, 4-speed, $700. Call 877-1142. 16 7 31

'66 CHEVY ½-TON pickup, runs good with camper shell, $600. Call 877-5343. 16 8 4

'67 DODGE VAN, 6-cyl.; '73 Gremlin, 6-cyl.; '72 Firebird, wrecked. Best reasonable offer. 46 Steelecrest at the turn around. 16 7 28

Boats/RV Vehicles 17

JOHNSON AND Evinrude outboard motor repairs and parts. 16 years experience. Call 1-288-7522. 17 8 4

'76 ANKOR CRAFT, 16 ft. boat and trailer, 85a h.p. Mercury. All extras. See to appreciate. Call 931-5210. 17 8 11

'73, 18½ FT. TRAVEL TRAILER, fully self-contained, air, awning, tandem axles, etc., $2,850. Phone 931-2943. 17 7 28

'77 WINNEBAGO, 30-ft., fully equipped, all accessories, low mileage, $14,900. Call 877-6440 between 8 a.m.-5 p.m. 17 8 14

'77 20-FT. SELF contained mobile Traveler trailer, $3,500. Call 877-1767. 17 7 28

'73 16-FT. FIBERGLASS deep-V boat with 115 h.p. Johnson, just been tuned up with spare prop and trailer, asking $2,000. Call 931-0485. 17 8 7

Cycles and Bicycles 18

'75 HONDA "The Hulk," custom paint, chrome, many extras, must see. Call 877-6841. 18 7 28

'75 HONDA CB-550, 4-cyl., new tire and tube front and rear, new electronic ignition, 15,000 miles. Has extras you must see to believe, $1,200. Moving must sell. Call or come see after 4:30 p.m., 451-1245. 18 7 28

'77 KZ-650 KAWASAKI, 4 into 1 header, LTD seat, sissy bar, new tire. Call 797-6094 after 3:30 p.m. 18 7 31

'78 HONDA CB-400A, faring, bars, two helmets, blue, 350 miles, stored since new. First $1,500 buys. Call 931-3000 after 6 p.m. 18 4 14tf

'73 HONDA 750. Call 452-6118. 18 8 4

'80 HONDA 200, 600 miles. Call 797-6608. 18 7 31

'80 HONDA CB 900 custom, blue, stock, 3,200 miles, $2,795 or $800 and take over payments of $76 a month. Call 797-6441 after 4 p.m. 18 7 31

'78 KAWASAKI 750, 4,900 miles, 2-in-1 header, $1,500 or best offer. Call 877-1966 after 3:30 p.m. 18 7 31

'76 HARLEY DAVIDSON SX 250 street and trail, orange, must sell for school, $400. Call 877-6037 or 877-3841. 18 7 28

'74 HONDA 750, good condition, asking $875. Call 452-4169. 18 7 31

'80 YAMAHA 850 Special. Call 877-1451. 18 7 31

OONK'S
DRIVE-INLIQUOR
IT'S QUICKER!

Auto Serv. and Parts 19

AUTO BODY DAMAGE?
Have your car towed to us for
IMMEDIATE REPAIRS
DEMPSEY-ADAMS AUTO BODY
18th and Edison 451-9511

'73 CHEV. SNOW tires on wheels, $30 both; new trailer wheel and tire for large camping trailer, $20. Call 876-4564. 19 7 28

'73 IMPALA, wrecked. Parts for sale. Call 876-7744. 19 8 4

WHEEL ALIGNMENT SPECIAL
$14.95
DEMPSEY-ADAMS
18th & Edison 451-9511

'66 CHEV. 250 6-cyl. motor and 3-speed trans., radiator, drive shaft and complete exhaust system. A-1 condition, $150 complete, will sell separate. Call 876-4564. 19 7 28

TRANSMISSIONS for Chrysler, Dodge, Plymouth. Slant six engines. Call 797-6376. 19 7 28

TWO 900x16.5 LT Firestone tires, new, $100. 2237 Monroe. 19 7 28

Autos Wanted 20

WRECKED OR JUNKED AUTOS
$25 to $1000
Free Towing
CAR PARTS, INC.
Days: 271-4300 or 234-4757
Evenings: 398-4140

HIGHEST PRICES Paid for junk or wrecked cars. You call, We haul. Let us know, we tow. Call 931-3051. 20 9 1

JUNK CARS bought, any condition. We tow. Call 876-1435. 20 7 28

WANTED: Cars and trucks for salvage, plus miscellaneous items. Free towing or hauling. Call 877-4097. 20 9 11

STILL TOP PRICES
For Junk Cars
452-5390
After 5 p.m., 877-4496

AAA BUYERS of wrecked and junk cars, $25 to $1,000 paid. Free towing. Also buy heavy iron, structures, will dismantle. Call (618) 233-1191, 24 hours. 20 8 4

WANTED CARS that need repair, $50 and up. Call 797-6376. Free towing, 2-hour pickup. 20 8 11

Misc. for Sale 21

FOR SALE: Used set FR78x15 SB tires, $48. Call 797-0593. 21 7 31

THE BIGGEST MEN'S CLOTHING SALE IN THE QUAD-CITIES EVER NOW IN PROGRESS!
WAYNE'S
408 MADISON, MADISON, ILL.

MOTOR OILS: Philips Trop-Artic 66, Havoline, Quaker State, Penzoil, Shell X-100, Permalube Mobil oil, Golden Shell all at discount prices. Type A ATF. Earl's Discount store, 19th and Cleveland. 21 7 3tf

275-GAL. OIL tank, $25. Call 876-2626. 21 9 24tf

METAL GATE, 9'8"x3', $15; nine storm windows with screens, 54x32, four 54x28, one 38x27½, $7 each; fuel oil burner, $15. Call 876-3253 after 5 p.m. 21 7 28

GOLD CLUBS, "Wilson" Johnny Miller custom, three woods, 1-3-5; eight irons, 3-9 and wedge. Like new, $90. Call 876-1816. 21 7 28

BAKOS HDW.
805 Collinsville Rd.
½ Mile West of Fairmount Race Track — 344-4374
HANDGUNS
LONG GUNS
AMMUNITION

KITCHEN TABLE, five chairs, Royal manual typewriter, 24 12"x12"x4" new glass blocks. Call 451-0261. 21 7 31

COIN OPERATED pool table, ¾" solid slate, regular size; also two year old juke box and coin operated foosball table. Can be seen at So Ho Tavern, 410 S. Main, Wood River. Call 1-254-6911. 21 7 31

REPOSSESSED NECCHI OPEN-ARM MACHINE
Button holes, sews on buttons, zig-zag, stretch stitches, blind hems and much more. Payments of $12.33 mo. Twenty-five year parts warranty. 3 year free labor. For free home demonstration
Call 344-5561

36" GAS STOVE, roto tiller, 3½ h.p., lawnmowers 19", automatic washer, 16" boy or girl bicycle, solid tires. Call 876-1860. 21 7 28

TWO PIONEER HPM-40 speakers, 5 months old, $180. Call 877-3071, 10 a.m. to 6 p.m. 21 7 31

• Take advantage of our in-home repair service on color and black and white sets
• Our own factory trained technicians are qualified to service major brands, including Magnavox, RCA, Zenith and Quasar
• Every effort will be made to complete repairs in your home. However, if required, shop work will be done
• Major repair work is preceded by a phone call giving you repair costs
• Only genuine factory replacement parts are used
• For service Monday-Saturday call 877-7600
• Servicing TVs since 1948
• Home of "the inflation proof" Curtis Mathes TV with exclusive 4 year limited warranty.
BERT'S SALES & RENTALS
1910 DELMAR PHONE 877-7600

NO CREDITORS CHECKED. RENT TO OWN.
SERVICE INCLUDED RENT A COLOR TV

ALL RENT APPLIES TO OWNERSHIP!
RENT A COLOR TV AS LOW AS $12 WEEKLY
We have video recorders, cameras, movies, stereos (components and consoles)
CALL 877-7600 TODAY!
BERT'S SINCE 1948
SALES and RENTALS
1910 Delmar Downtown
• Rent by the Week or Month
• No Creditors Checked
• All Rent Applied to Ownership
• Rent by Phone
WASHERS - DRYERS - MICROWAVES
REFRIGERATORS — STOP BY!

NEW COLOR TV's and stereos, audio and appliances. Rent to own. No credit hassle, no down payment, no repair costs. All rental applied to ownership. A good way to get your credit started. Berts Audio-TV-CB-Auto Sound, 1910 Delmar. Call 877-7600. 21 7 2

6-FT. FORMICA counter top, $30. Call 876-5994. 21 7 28

☆☆☆☆☆☆☆
REPOSSESSED KIRBY VACUUM
Cleaner with all the attachments. Payments of $12.74 mo. Two year parts warranty, 1 year free labor. For a free home demonstration with no obligation
Call 344-5561
☆☆☆☆☆☆☆

TOASTMASTER shop tool lathe, $65. Call 931-5134. 21 7 28

OLD VEGETABLE scales, wood chairs, dressers, large wardrobe, furniture, antiques. Call 877-6703. 21 7 28

TWO STEREO speakers, Trans Audio, 3 ft. high, only one year old, still under 3 year warranty. They sound great. $100 or best offer. Call 451-0640 after 6 p.m. 21 7 31

AIR CONDITIONING not running up to par? Central units and window units cleaned and serviced. 24-hour service, reasonable. Call 931-6531. 21 8 4

BAKOS HDW.
8505 Collinsville Rd.
½ Mile West of Fairmount Race Track — 344-4374
HOME BREW AND WINE SUPPLIES

ATTENTION MUSICIANS: Quit the band sale. 5-pc. Premier drum set with zeld., $300; Morley Fuzz and Wah Wah petal, $60; Lotus Less Paul Copt with CS, $75; Earth bass P.A., $25; Kustom bass amp, $75; Gibson speakers in case, $40; epiphone head, $15; Shure mike, $25; mike stands, $10; no name mikes, $10; Hondo box guitar, $20. Call 877-2556 or 877-1245. 21 7 28

TOMATOES, $5 bushel, you pick. Okra, $5 bushel, you pick. Gray's Farm, open 7 days a week, 7 a.m. to 8 p.m. Call 345-0535. 21 7 31

REFRIGERATOR, washer, dryer, shop lights, tires, vacuum. Call 876-2200. 21 7 31

CHAIN LINK FENCE
Complete line. Do it yourself or have us install it. Portable dog kennels. Clothesline posts. Flag poles.
Shrubbery Gravel
Rock, cement, sand, pre-mix material in sacks at yard or delivered by the ton. Driveway chat, too.
Butch's Material
1331 IOWA 877-1600

OIL FURNACE, controls, ducts, tank, burner, used two winters, up to 8-room capacity; seats and backs for six kitchen chairs. Call 876-7758 after 6 p.m. 21 7 31

REPOSSESSED SINGER TOUCH-N-SEW
Walnut cabinet. Makes buttonholes, sews on buttons, decorative stitches and much more. Payments of $13.15 mo. Ten year parts warranty. 2 year free labor. For free home demonstration
Call 344-5561

WEDDING GOWN with veil and train, $75; girls 26" 3-speed bike, $40; 16 channel programmable scanner, $175; 13.8 VDC power pack with speaker, $10. Call 452-2314. 21 7 31

BLACK AND white directors chair, womens midi length leather coat size 7. Call 931-3687. 21 7 28

CHILDS RIDING Motorcycle, battery operated, rechargeable. Call 931-3687. 21 7 28

USED LUMBER, 2x4's, 6's, 8's, 10's; used concrete blocks. Call after 4 p.m. 931-3448. 21 7 31

MOVING SALE: Two Sears sewing machines, 12x15 green carpet and pad, white bedroom suite, Admiral Super Deluxe 6,000 BTU air conditioner. Sale all week. 1710 Cleveland. Call 452-2382. 21 7 28

O'DELL IRON and METAL
100 State St., Madison
876-6680

'77 HONDA, $300; Habitrail, $15. Call 451-1535. 21 7 28

CB EQUIPMENT, 1915 6th Street, Madison. 21 7 28

CONSOLE STEREO, AM-FM plus turntable, $100. Call 452-0712. 21 7 28

AIR CONDITIONERS
5 TOP COMMERCIAL UNIT
WITH AIR HANDLER
USED 3 MONTHS. CHEAP.
CALL 876-2279

POOL TABLE, 4x8, ¾-inch slate, $275. Call 876-0991. 21 7 31

CHAIN LINK fencing, double dipped galvanized material, expert erection, free estimates. Reasonable prices. Call 877-4156 or 876-3670. 21 8 28

SINGER ELECTRONIC Athena. Cost $995, sell for only $275. Horn's Sewing Center, 876-4646. 21 8 4

5,000 BTU G.E. air conditioner, brand new, $150. Call 877-8247 between 9 a.m. and 5 p.m. 21 7 28

STEREO, AM-FM 8-track and turn table, works perfectly, $100. Call 797-0588. 21 7 31

TWO 3-ton self-contained units with new compressor, good for mobile home, $700. Call 874-0636 or 797-0588. 21 7 31

PAINT SALE: Must raise money and here are some prices at or below cost. Terms: sale ends Aug. 2. All sales final, cash and carry. 5-gal. minimum. landlords, painters, apartment owners, stock up. Pratt and Lambert or Sherwin Williams white latex house, $8.02 gal. Exterior latex, dark brown, green, $4.85 gal. Sherwin-Williams or paint product, off white interior latex, $2.96 gal. Closeouts, large selection interior or exterior latex, colors, $2.75 gal. White latex texture paint, $2.95 gal. Exterior flat oil, brown ivory, gray, $3.25 gal. Pratt and Lambert solid hide oil-base rustic stain, browns and reds, $5.55 to $6.89 gal. Glidden's latex floor enamel, tile red, green brown, $4.60 gal. Some quantities are limited. Walter Prince Paints, 3714 Pontoon Rd. Call 797-6879. 21 7 31

JUNK CARS wanted, $40 and up. Free towing. Call 797-6376. 21 8 14

SPINET-CONSOLE piano for sale. Wanted: Responsible party to take over spinet-console piano. Easy terms. Can be seen locally. Call Mr. Bob Reid at 618-594-3098. 21 7 28

SPARTAN HEALTH Club membership, take over payments. Call (618) 635-8394. 21 8 4

WILLIAMSON FURNACE in good condition, runs good, make offer. Call 876-2911. 21 7 28

DOUBLE WINDOW aluminum awning, two single aluminum storm windows, two single wood windows, $75. Call 931-2966. 21 7 28

32" SHOWER STALL, never used, complete with door and all fixtures. Call 656-6862. 21 7 28

HAMMOND ORGAN, model 9712, excellent condition, various chords and rhythms, reduced to $900. Call 931-0031. 21 8 4

CABLE CONSOLE pinao, fruitwood, like new. Call 876-6749. 21 7 31

COURIER CITATION, solid state CB transmission, IC circuits, $150 or trade. Call 452-0275. 21 7 28

DOLL HOUSE kits, miniature furniture and accessories. Tops 'n Bottoms, 1343 19th St. 21 3 31tf

REPOSSESSED 19" color portable and 25" console. Call for details, Bert's Sales and Rentals, 1910 Delmar. Call 877-7600. 21 4 10tf

EARLY AMERICAN trestle table only. Make offer. Call 931-2451 after 5. 21 5 15tf

VACUUM CLEANERS, new or rebuilt. 3004 Nameoki Rd. Call 876-7253. 21 8 7

GRANNY'S NOOK Re-Sale Shop, 1202 Niedringhaus. Monday-Saturday, 10 to 5. Baby items, school clothes, household, knick knacks, all at rummage sale prices. Something new everyday. Take on consignment or pay cash. 21 7 28

WANTED CARS that need repair, $50 and up. Call 797-6376. Free towing, 2-hour pickup. 20 8 11

9x12 COLEMAN CLASIC tent, $95. Call 877-5006 after 6 p.m. 21 7 31

'75 HONDA, 600 actual miles, $700; dachshund, female, for foster home. Call 931-3128. 21 7 31

OLD CHINA cabinet, $125; high standard 20-ga. automatic shotgun with poly choke, $150 or make offer; Polaroid camera, $25. Call 876-8836. 21 7 28

STEREO RECEIVER, two speakers, works good. Call 931-4604. 21 7 31

HAMILTON BEACH triple head malt mixer, $100. Call 451-1337. 21 7 31

BAR AND two stools, $225. Call after 6 p.m. 876-7539. 17 7 31

VIDEO EQUIPMENT: Recorders and accessories. RCA, Selectivision, Sony, Curtis-Mathis, Magnavox, Quasar. 4-hour blank tapes, movies, color cameras, black and white cameras, video tape recorders, gib screen TVs. Ask about our special movie rental program. Video Dept., Bert's Audio and TV, 1910 Delmar. Call 477-7600. 21 7 28

FREE: 275-gallon oil tank. Call 876-4512 after 5 p.m. 21 7 28

WHITE 6000 D coin shooter, $325. Call 797-6608. 21 7 31

SANDY'S DISCOUNT wallpaper, 2501 Iowa. Call 452-3450. Wallpaper in stock. 15 percent discount on all ordered paper. 21 8 28

FOAM PADDING is back at Earl's, variety of sizes, no price change at Earls. Downtown only, 19th and Cleveland. Call 452-8133. 21 7 24tf

HOME GROWN tomatoes for canning or table. Sweet corn, cantaloupes, other vegetables in season. Quantities vary due to weather conditions. Hours, 8:30 a.m. to 8 p.m. Losch Farms, 1½ miles southeast Shell Refinery, off Route 111. Call 1-254-4244. 21 8 7

24-FT. ROUND Esther Williams pool, three years old, sand filter, you take down, $1,000. Call 877-5006 after 6 p.m. 21 7 31

JUST FOR KIDS, 1340 Niedringhaus, across from City Hall. Fine quality 2nd hand kids clothes, back to school bargains. Open Tuesday-Friday, 10:30 to 4 p.m., Saturday, 9 a.m. to noon. 21 7 28

ROCK ALBUMS and 8-track tapes. Foreigner, Boston, Styx, Headeast, Triumph, Heart, R.E.O., Kansas and many, many more. Priced at $4, $3, $2. Some played only once. Tons of 45's for a juke box, also. Call 876-8861. 21 7 31

LAMPS AND end tables, new condition, boy's clothes size 6, 7, 8, like new. Reasonable. Call 931-6531. 21 7 31

ICE MAKER: Commercial, Whirlpool, 150 lb. capacity, new compressor, ideal for tavern or basement, $850. Call 931-6147. 21 8 7

MEMBERHISP TO Spartan Health Spa. Call 877-3380. 21 7 31

Rummage Sale 22

TWO FAMILY MOVING SALE
Too many items to list. Quality goods. Not responsible for accidents.
JULY 31 & AUTUST 1
9:00 A.M. to 6:00 P.M. At
2200 E. 24TH ST.

GARAGE SALE: Friday and Saturday, Aug. 1-2, 10 to 5 p.m. Womens clothing, sizes 10, 11, 12. Misc. household items and accessories. 2016 Amos Ave. 22 7 31

YARD SALE: 1608 Ferguson. Tuesday, July 29. Books, games, cloothes, shoes, misc. 22 7 28

TUESDAY, JULY 29: 9 a.m.-4 p.m. Lots of baby items and misc. 27 Moorland Dr., Mitchell. 22 7 28

GARAGE SALE at 2608 Adams all day Tuesday. Among assorted items, silverware for eight, ping pong tables, books, linens. 22 7 28

GARAGE SALE: Thursday and Friday, July 31-Aug. 1. Variety. 3017 Willow. 22 7 28

YARDSALE: 2428 Terminal. Wednesday, Thursday, Friday. Refrigerator, queen size mattress set, free standing fireplace, lots of clothes. No early sales. 22 7 31

YARD SALE: 1509 St. Clair. July 29-30, Tuesday and Wednesday. 22 7 28

RUMMAG SALE: Tuesday, Wednesday, Thursday, July 29-30-31, 10-?. 7 Parktowne West. 22 7 28

YARD SALE: Wednesday and Thursday, 9-3. 2216 Edwards. 2 7 28

GARAGE SALE: Tuesday, July 29, 9 a.m. til? Car parts, toys, children-adult summer-winter clothing, misc. 2908 Forest Ave. 22 7 28

BACK YARD SALE: School clothes, womens clothes. 9 am. to 6 p.m. 2138 Edison. Friday, Aug. 1, Saturday, Aug. 2. 22 7 31

YARD SALE: Thursday and Friday, July 31 and Aug. 1, 9-5. 1307 Rhodes, Granite. Clothes, bullworker, odds and ends. 22 7 31

Bus. Opportunity 22A

ICE CREAM store and living quarters. New corner location on busy street. Could add chili or barbeque for winter trade. Why not investigate today? Investment Realty Service, call 877-7507. 22A 6 26tf

MADISON TAVERN. This main street location has good potential. Sleeping rooms or living quarters above. Buy this and let your girlfriend (boyfriend) run it. To own this gold mine, call Investment Realty Service, 877-7507. 22A 7 3tf

ARE YOU career disturbed? Would you like to have your own company? Investigate our opportunities. Call 876-1310 between 2-4 p.m. 22A 7 31

FREE CONFECTIONERY if you buy the building at $57,600. Financing possible with good down payment or trade-in. Investment Realty Service, call 877-7507. 22A 7 28tf

Misc. Wanted 23

BUYING SILVER COINS
Paying $2.15 Each For
HALVES 1965-1969
Paying $11.50 Per
DOLLAR OF 90% SILVER
Payint $12.00 Each On
CANADIAN PROOF LIKE SET THRU 1966
FRED'S
1832 State St.
Granite City
Call 876-3452 or 876-2830 after 5 P.M.

WANTED: Washers and dryers, not working. Call 931-3450. 23 2 25tf

WANTED: Used furniture and appliances. No junk, please. 1335 Edwardsville Road. Call 452-7153. 23 8 7

WANTED: Air conditioners, refrigerators and freezers, working or not working. Free pickup. Call 876-4116. 23 7 31

WANTED: 900-20 Army tires. Call 797-6376. 23 7 28

BUYING SILVER COINS and GOLD
1965 to 1970
CLAD HALF DOLLARS
STERLING SILVER
GOLD RINGS
PHONE
931-6422
or 451-9160

WANTED: Used bicycles and parts. Must be reasonable. Call 452-0547 anytime. 23 7 31

WANTED: Right front fender, bumper, head and signal light to fit 2-door '66 Dodge Dart, reasonably priced. Call 877-2184. 23 7 28

WANTED: Wedding gown, size 14-18. Call 876-8907. 23 7 28

WANTED: Siamese kitten for a pet. Reasonable. Call 876-7586. 23 7 28

BUYING SILVER coins, 12 times face. P.O. Box 802, Granite City, Ill. 62040. 23 7 31

Help Wanted 24

Newsboys or Girls
Neighborhood Routes
Apply
Granite City News
1630 (Rear) State St. or Call 876-6050
Mon., Thurs. or Sat.

FEE PAID: Advertising assistant, type, $8,400. Figure clerks, several needed, to $9,000. Keypunch operators, know Intrex, Keyda Disc., $9,600. Answer phones, type, $7,400. Reservationist, type, $10,000. Financial secretary, payroll-taxes, heavy client contact, $14,000. Call immediately regarding permanent jobs with a future. Many more available. Progressive Personnel, 411 North 7th, Ambassador Bldg., St. Louis, Mo. Call 314-241-0820. 24 8 21

Rare Opportunity
5 Potential Executives Men-Women
Large Midwestern firm developing staff in Midwestern Illinois area. This is an execptional opportunity for 5 key people. Duties will be to assist in hiring and training of future personnel and direct selling.
Applicants must be available for immediate training and be able to live on earnings of $1200 per month for the first 3 months. For the right person we offer group insurance, stock participation program, bonus plan, no travel and personal recognition. Call Mr. Whitt, Monday and Tuesday, 9 A.M. to 6 P.M. at (618) 876-8735 for interview.

CLERK: Office experience with medium typing ability, $640, ½ fee paid. Granite City Private Employment Agency, 2023 Edison. Call 877-4640. 24 7 31

DECEASED VETERANS' DEPENDENTS: Do you know what your educational benefits are? Visit the Veterans Services Office at Belleville Area College, 2500 Carlyle Road. Call 235-2700, ext. 314. 24 7 28

SPEND THE summer with your family and earn money, too. Join Sarah Coventry Jewelry. Call 876-4929. 24 7 31

SECRETARY: Five years experience needed with good steno skills, $800-$900, fee paid. Granite City Private Employment Agency, 2023 Edison. Call 877-4640. 24 7 31

BABY SITTER in my home for 2 girls, 4 and 2. Must be mature and dependable. Stratford Lane area. Call 931-2460 after 6:30. 24 7 21tf

TIME STUDY TECH: Experience needed, $13,000, fee paid. Granite City Private Employment Agency, 2023 Edison. Call 877-4640. 24 7 31

LICENSED REAL estate salesperson. Prefer experienced person. Abrams Realty I, ask for Chris, 877-1900. 24 7 26tf

BRIGHT BEGINNER: Front desk person, phone answering, typing, chance to meet and greet, misc. general office duties. Friendly busy office. Call 1-314-621-3314. 24 7 28

HOMEMAKERS!
Supplement your family income with a job that's FUN! Be your own boss. Work your own hours demonstrating MERRI-MAC Toys and Gifts on party plan. Highest commission. No investment, delivering or collection. Call toll free to 1-800-553-9066, or write: MERRI-MAC, 801 Jackson, Dubuque, IA 52001.

PART-TIME SALESLADIES: If you have experience in better clothing we would like to talk with you. Openings are for short daytime hours; also two or three full days each week. Contact Box 44, c-o Press-Record. 24 7 31

PART-TIME: Comparison shopping for major national corporations. Permanent local work on irregular basis. No investment. Include phone number with response. Shop'n Chek, Box 28175, Atlanta, Ga. 30328. 24 7 28

EXCELLENT SALES OPPORTUNITY. WESTERN CATHOLIC UNION FRATERNAL INSURANCE SINCE 1877. We wish to hire a career-minded person to call on present members and other Catholic individuals and families in the Granite City area. Not a "between jobs" offer. Salary, commissions, other benefits. Prior insurance experienced considered, but not necessary. For additional information write **Steve Player, Sales Mgr., Western Catholic Union, P O Box 410, Quincy, Ill. 62301. Monday thru Friday call 217/223-9721, 8:00 a.m. to 4:30 p.m.**

FIGURE CLERK: Work experience using adding machine by touch, $575-$600, ½ fee paid. Granite City Private Employment Agency, 2023 Edison. Call 877-4640. 24 7 31

CAFETERIA HELP: Mature, full or part time. Must be responsible individuals. Reliable, meat appearance and personable. Excellent fringe benefits, profit sharing. Apply Miss Hullings, 1103 Locust St., Stl Louis. 24 7 31

TYPIST: Type 60 accurately, $575-$60, fee paid. Granite City Private Employment Agency, 2023 Edison. Call 877-4640. 24 7 31

REGISTERED NURSES
COME GROW WITH US
O. C. Anderson Hospital, Maryville, Ill.
Our hospital is experiencing an increase in services and additions in specialty care areas. We are seeking nurses who desire the opportunity to learn, grow and develop their potential for advancement and want to invest in a secure future. If you want to learn more about our hospital . . .
CONTACT PERSONNEL FOR A PERSONAL INTERVIEW
CALL 288-5711

BABYSITTER FOR infant in my home, two days a week. Older woman preferred. Send qualifications and references to P.O. Box 254, Granite City. 24 7 28

LIBRARIAN: With major law firm, MLS or law library experience needed, $1,000-$14,000, fee paid. Granite City Private Employment Agency, 2023 Edison. Call 877-4640. 24 7 31

METRO PLACEMENT SYSTEMS
3600 Nameoki Rd. 451-2140 Granite City, Ill. 62040

ENTRY LEVEL FILE CLERK: Need filing, alpha and numerical, a clear phone voice and a lot of commonsense. Excellent opening for recent high school graduate or someone coming back to the employment field. Fee Paid, Salary $550 range, paid tuition.

CLERK TRAINEE: Type 40, adding machine, light bookkeeping, and answering phone. Will train in all departments. Fee Paid, Salary $550 to $600.

FRONT DESK OFFICE CLEK-ENTRY LEVEL: If you enjoy public contact and phone work, type 50 and have the ability to file, come in tomorrow for interview. Great company to work for. Salary $600 plus.

ACCOUNTS PAYABLE CLERK: Posting payments, balancing accounts, type 30, prefer 6 months work experience. Salary $600 to start. Split Fee. Excellent advancement.

LOGISTICS SUPERVISOR: Requires strong inventory control, material handling experience. Good leadership abilities. Supervise stockroom, forecasting, budgeting. Salary $18,000 range.

MAINTENANCE SUPERVISOR: Will be supervising light electrical work, painting, carpentry, general yard maintenance. Salary $12,000 plus many extras.

MANAGER TRAINEE: Will be trained to handle full retail functions, including staffing, sales, stock control, buying and general administration. Salary plus commissions, earnings $12,000 plus.

SALES REPRESENTATIVE: Will be calling on local businesses, presenting product to management and mid-management personnel. One year training period. Salary plus commission, plus benefits.

451-2140
All Positions Are Equal Opportunity
(Private Employment Agency)

ASSISTANT MANAGERS POSITION
Experience preferred but not necessary. Many company benefits. Salary negotiable.
ATTENTION VETS!
APPROVED V.A. TRAINING.
INQUIRE AT
CROWN FINANCE
1320 Niedringhaus Ave. Call 877-0993

UTILITY CLERK: Will be responsible for inventory control of reinforcing steel. Some scheduling and other general clerical work. Salary commensurate with experience. Call 451-1440. 24 7 31

COMPUTER OPERATOR: Experience in OS, $950, fee paid. Granite City Private Employment Agency, 2023 Edison. Call 877-4640. 24 7 31

TYPIST: Type 45 accurately with some office work experience, $565-$600. Granite City Private Employment Agency, 2023 Edison. Call 877-4640. 24 7 31

LICENSED REAL Estate person. Full or part time. Call Harrison Realty, 877-7626. 24 7 31

KEYPUNCH: Key to disk experience needed, day shift, $800, fee paid. Granite City Private Employment Agency, 2023 Edison. Call 877-4640. 24 7 31

TELEPHONE SOLICITORS, experienced only. Call 452-2665 between 1 and 5 p.m. Ask for Pat. 24 7 17tf

GIRLS OVER 21: Waitresses and go-go dancers, $6 per hour. Dotti's Body Shop, Hwy. 159, one mile south of Collinsville. 24 8 7

SECRETARY: Light shorthand with dictaphone experience, $700-$750, fee paid. Granite City Private Employment Agency, 2023 Edison. Call 877-4640. 24 7 31

SECRETARY: Beginner with good steno skills, $600-$650, fee paid. Granite City Private Employment Agency, 2023 Edison. Call 877-4640. 24 7 31

DENTAL RECEPTIONIST: Experience preferred. Send resume to Box 43 c-o Press-Record. 24 7 31

Employment Wanted 25

TELEPHONE COLLECTOR
Collect Delinquent Medical Accounts
AAA CREDIT SERVICE
451-5700

WILL BABYSIT. Call 452-0275. 25 7 28

HOME REPAIR: All types. Call Lee, 931-0467. 25 8 29

HAVE DUMP TRUCK! Will haul dirt, rock, sand, trash, or ?? Also backhoe work. Free estimates. Call Don Adams, 931-1696. 25 7 31

TRASH HAULING. Call 876-6957. 25 7 31

ROOFING, all types, gutter service, all repairs. Free estimates. Call 452-2458. 25 7 31

HOLT & SONS Tree Service. Trimming, topping, removal. Also shrubbery work. Insured. Free estimates. Call 876-6957. 25 7 31

PROFESSIONAL WALLPAPERING done at a reasonable price. References available. Call 797-0818 or 451-2112. 25 8 11

HOUSE PAINTING, big or small. Give us a call. Free estimates. Call 931-5773. 25 7 31

HOUSE CLEANING, nights and weekends. Reasonable rates. Call 876-1495. 25 8 4

HOUSE CLEANING done. Call 931-6122. 25 7 31

WANTED: Yard leveling, weed cutting. Call 877-8772. 25 8 28

ROOFING: Whole roofs installed or repairs. Free estimates. Call 876-6130 anytime. 25 8 4

HAULING ANYTHING, no job too small. Call anytime of day. Free estimates. Call 876-8074. 25 8 7

TUCK POINTING: Chimneys, walls, whole houses. No job too small. Free estimates. Call 876-6130 anytime. 25 8 4

CONCRETE WORK: Old removed and new replaced. Call 931-2497 after 5 p.m. 25 7 31

CARPENTER WORK and repairs. Roofing, paneling, fencing, painting, concrete work, steps, sidewalks, driveways. Call 877-1878. 25 7 28

B S TREE SERVICE. Trees removed, brush hauled. Reasonable. Insured. Call 931-4562 day or evening. 25 7 28

CARL'S HAULING: Anytime, anyplace. Call 877-7098. 25 9 29

LICENSED CHILD care. Call 931-3557. 25 8 21

TREES topped and removed. Shrubbery trimmed, removed and sprayed. Landscaping. Experienced, insured. Free estimates. Call Lee for quick service, 876-3441. 25 8 11

PAINTING: Interior and exterior. Roller, brush and spray. Quality work at reasonable prices. Free estimates. Call Joe's Painting Service, 876-6074. 25 8 7

HAMPSEY & SONS Sewer Service, cleaning and repair. Plumbing. Call 876-3106. 25 8 4

SATISFACTION GUARANTEED. Yard leveling, bushhogging, light hauling of any kind. Reasonable rates. Free estimates. Call 797-0658. 25 8 18

FREE PICKUP of used air conditioners and refrigerators, working or not working. Call 876-4116. 25 7 31

DIRT: Excellent topsoil. Also fill. Delivered 6 days a week. Call 931-0954 or 931-0341. 25 7 31

LAID OFF: Will do small wedding at home. 707F Meadow Lane. 28 years experience. Call 931-3128. 25 8 4

WILL CLEAN basements, garages, yards or any type of cleaning. Also any type of hauling. Free estimates. Call 618-644-5748, 8 a.m. to 8 p.m. 25 7 28

NEED FILL or driveway material? Have truck, will haul. Call 452-2512. 25 8 4

WILL DO housekeeping. Windows and carpets. Call 451-1385. 25 7 31

Personals 26

IS DRINKING causing you a problem? AA can help. Call 876-8467. 26 7 28

LADIES: Out of shape? Get in shape with 10 visits for $5. Includes one hour free racquetball, tennis, steam, sauna, team time exercise class with each visit. Call 931-2500. 26 8 28

WANT TO lose weight? Try the Shaklee Slimming Plan. Safe, nutritional. For details call 931-3536. 26 7 28

TRADE-IN YOUR big gas hog house on one of the brand new homes equipped with fuel efficient heat pumps in Brandon heights. Investigate now. Sobol Realty, call 451-7431. 26 7 28

FEMALE STUDENT needs female to share her apartment and expenses. Quiet neighborhood, close to bus. Call 877-1554 or 877-7573. 26 7 31

$100 REWARD: Need letters AT to spell wining combination in McDonald's give away. Call 451-9992. 26 7 31

Business Cards 27

HOWARD'S
HOME IMPROVEMENT
• RESIDENTIAL • COMMERCIAL
New Construction and Remodeling, Paneling, Ceilings, Carpeting, Soffit, Siding, Roofs
BANK FINANCING AVAILABLE
931-2198 or 877-2001

REESE
CONVALESCENT AIDES
SURGICAL SUPPLIES
Located At
COMMUNITY MEDICAL ARTS BLDG.
Sales & Rental
Sick Room Needs
Hospital Needs
Surgical Supplies
Appointments Available
CALL 877-7588

JOE'S PLUMBING and repair service. Water lines repaired, drains unclogged. Toilets installed. Call 876-0878. 27 10 30

SIDING AND ROOFS
FREE ESTIMATES
ABERT
Siding & Modernizing Company—Bethalto
Call Collect
(618) 259-0900

ANSWERING SERVICE around the clock. Calls forwarding, if no answer numbers, emergency numbers, lawyers, doctors, dentists, businesses, professional people, wake-up calls. Save time, money. Cal and Kathy Johnson, 452-1750. 27 7 31

INSULATED SIDING
Aluminum, Steel, Vinyl
All Major Brands
SOFFIT • FASCIA
GUTTERING • TRIM
FREE ESTIMATES
Scaggs Siding Co.
931-3211
HOME 797-0760

TREES AND shrubbery trimmed or removed. Shrubbery sprayed. Free estimates. Call Barney's Tree Service, 345-1948. 27 7 28

WINDOW AIR conditioners cleaned, motor oiled and gas if needed, $29.95. Call 876-1860 or 876-7448. 27 7 31

Spiffy's
MAINTENANCE CLEANING
$3 PER ROOM WEEKLY
$4 PER ROOM BI-WEEKLY
$5 PER ROOM INITIAL VISIT
BATH AND LARGE ENTRANCES CONSIDER AS ROOMS
10% Discounts for Sr. Citizens
OFFICE MAINTENANCE
$5 PER ROOM
(Other Jobs Estimated)
We furnish all necessary supplies inc. vacuum sweeper
EXPERIENCED & INSURED
Call 876-0668

PLASTERING: Coves, swirl ceilings, texture, stucco, cultured stone installed. No job too small. New homes or old. Fully insured. Johnson & Son, 344-1928. 27 8 28

LEARN THE basics of oil painting on stretch canvass. Landscape and still life. Call Alta 877-1094. 27 7 27

Extra-Care Carpet Cleaning At a Sensible Price.
Call 876-7860
ServiceMASTER
Commercial & Residential
"The Cleaning People Who Care"
VISA
master charge

ALUMINUM, vinyl, steel siding, soffit, gutter, storm windows and doors, prime and thermal replacement windows. Call Life Aluminum, Edwardsville, 1-656-0912. 27 6 12tf

FURNITURE UPHOLSTERING and repairing. Large selection of materials and vinyls. Custom wok at reasonable rates. Modern Upholstery. Call 877-3535. 27 12 1

REMODELING - REPAIR - ROOM ADDITIONS
"NO JOB TOO SMALL"
G&L
HOME MAINTENANCE SERVICE
877-3702
• ELECTRICAL • PLUMBING • ROOFING
• SIDING • PAINTING • PANELING
• GUTTERING • INSULATION • DRYWALL
• SOFFIT • CEILINGS • WALLPAPER
FREE ESTIMATES • ALL WORK GUARANTEED

AUTO AND lawnmower repair. Low prices. Free estimates. Call 876-4499. 27 7 31

METRO WELDING SERVICE: Portable, 24 hours, 7 days. Call (618) 274-5836. 27 8 14

RADIATOR and air conditioning repairs. Thrasher's Garage, 2675 Hwy. 3. Call 877-4097. 27 9 11

ED's
HEATING and AIR CONDITIONING
Repair Service and Installation
877-2181

AVERAGE LIVING room, dining room, hall cleaned, $34.95. Superior Cleaning Service. Call 931-0498. 27 8 4

D&M Construction
Shell Erections, Siding, Soffit and Facia, Interior Finish, Carpet, Inlaid and Tile.
931-4445 656-7033

WALLY SCRUM: Ceilings, paneling, doors, locks. Nothing too small. Call 931-0801. 27 7 28

Happy Day CHILD CARE CENTER
877-0888

QUALITY ROOFING, shingles and flat roof, 27 years experience. Call 876-8689. Free estimate. 27 7 28

Asphalt Paving
Residential Driveways
FREE ESTIMATES
PHONE 452-1750

SEWING MACHINES repaired, all makes. 24-hour service on most repairs. Granite City Sewing Center, Bellemore Village. Call 876-0151. 27 5 21tf

ASPHALT PAVING
• Residential
• Commercial
Sealing & Grading
FREE ESTIMATES
Call 877-8455

SUMMER SPECIAL: Living room and hall, $21.95. Other rooms at comparable rates. Gary's Carpet Cleaning, call 931-6851. 27 7 28

AIRCO
HTG. & COOLING
Air Conditioning and Refrigeration work done.
451-1238

PAPERHANGING, vinyls. Interior painting. Free estimates. Call Art Thurston, 931-2433. 27 7 31

REPAIR AND sell used lawnmowers. Also, buy. Call 876-4653. 27 9 1

PROFESSIONAL WEDDING music, soloist and pianist. Call 931-6818 or 931-0031. 27 8 4

AUTO LICENSE Service. Judd, 2776 Madison Ave. 27 12 28tf

PROFESSIONAL FURNITURE repair. All types of wood and upholstery repair. Call Henry Burns Furniture 876-8773. 27 6 16tf

WINDOW AIR CONDITIONER
Rx • CLEANED • REPAIRED • FREON • LUBRICATION
877-3833

MOTHERS: Earn free toys and gifts. Demonstration not necessary in home. Call 877-5564 for more information. 27 7 31

LICENSED DAY care home. Madison area. Excellent care for your children. Call 876-4112. 27 8 4

AIR CONDITIONING not running up to par? Central units and window units cleaned and serviced. 24-hour service, reasonable. Call 931-6531. 27 8 4

Lost and Found 28

LOST: Large orange male cat. Tiger stripes on back. Briarcliff Area. Reward! Call 876-8761. 28 7 28

BLACK AND white Alaskan Malamute, vicinity of Edgewood and Wilson. Reward. Call 876-9095 or 451-1462. 28 7 31

LOST: Vicinity of 4200 Maryville, small white female poodle, answers to "Puff," wearing red collar. Call 931-3940. Family pet. 28 7 28

LOST: White female dog, 10 years old, black and tan on ears, long tail, very nervous. Left home July 5 and 7, wearing tag. Call 876-4476. 28 7 31

Pets 29

PEEK-A-POO PUPS, males. Call 271-4687. 29 8 14

FREE KITTENS, Need good home. Call 876-4911. 29 7 31

COCKER SPANIEL puppies, AKC, nine weeks, buff color, shots, wormed, two males, $75. Call 451-1943. 29 7 28

LITTLE DOLLS, AKC Toy Poodle pups, cream and apricot, six weeks, one female, two males, $100 each, no checks. Sired by Mikie at Amandas. Call 931-4968. 29 7 28

BEAGLE PUPS for sale. Call 451-9914. 29 7 31

ALASKAN MALAMUTE puppies, 10 weeks old. Call 451-1231 between 6 p.m. and 9 p.m. 29 7 28

YOUNG MALE brown and white dog, one brown eye, one blue, he's a cutie. Needs good home. Call 931-2558. 29 7 28

SNOW WHITE female kitten, 2½ months old, needs a home with TLC. Please call 931-2558. 29 7 28

SAVE NOW: $750 discount on all Fairmont mobile homes. Imperial Mobile Homes, 4114 Pontoon Rd., Granite City. Call 931-5100. 29 7 28

AKC REGISTERED male Boxer, 1½ years, $150. Call 452-1477. 29 8 4

SMALL PUPPIES, part Terrier, part Sheltie, six weeks, cheap. Call 877-1035. 29 7 31

AKC MALE Cocker Spaniel, seven months old, $75. Call 931-4604. 29 7 31

Events and Notices 30

NEW COLOR TV's and stereos, audio, and appliances. Rent to own. No credit hassle, no down payment, no repair costs. All rental applied to ownership. A good way to your credit started. Berts Audio-TV-CB-Auto Sound, 1910 Delmar. Call 877-7600. 30 7 28

WEDNESDAY, AUGUST 13, 1980, at 1:15 p.m. the Board of Appeals will meet at 2301 Adams Street, Granite City, Illinois to consider the petition for the variation in the zoning laws to allow construction of a carport 4½ ft. from the side property line on property at 3223 Kilarney, Granite City, Illinois. Dated this 21st day of July, 1980. William Gwinn. 30 7 28

Cards of Thanks 31

WE WISH to extend our heartfelt thanks and appreciation for the many acts of kindness, words of sympathy, beautiful floral offerings, cards, food and donations rendered during the bereavement of our beloved mother and grandmother, MABLE M. GREER. Special thanks to Rev. Raymond Clodfelder, pallbearers, Mercer Mortuary, Dr. Harold Hoermann, Sisterhood of Dewey Avenue United Methodist Church, friends and neighbors. May God bless all of you. 31 7 28

WE WISH to thank our friends and neighbors for the many acts of kindness, expressions of sympathy, food, floral offerings, prayers, memorian masses and memorials to St. Bartholmew Church during the loss of our dear husband and father AARON C. HART. Grateful thanks to St. Elizabeth Hospital emergency room staff, Thomas Mortuary, American Legion Post 113, Elks Lodge 1063, Granite Chapter 650 Order of Eastern Star, Masonic Lodge 877, pallbearers and Legion of Honor, Ainad Shrine. Special thanks to Fr. Lear. — Aaron C. Hart Family. 31 7 28

Memoriams 32

IN LOVING memory of RALPH A. HARRELL who passed away May 29, 1980. Another month you are gone my love. He bid no one a last farewell, not even a goodbye. He was gone before we knew it, and only God knows why. They say time heals all sorrow and helps us to forget, but time so far has only proved how much we miss him yet. God gave us strength to face it, but what it meant to lose him no one will ever know. Our hearts ache with sadness, our eyes shed many tears. God knows how much we miss him after two lonely months. — Sadly missed by Wife Elizabeth and Daughters Virginia, Kathleen, Vera. We love you. 32 7 28

IN LOVING memory of JOEY BEASLEY, July 30, 1973. — Sadly missed by Parents, Brothers and Sister. 32 7 28

Public Notices 33

LEGAL NOTICE

The Madison County Community Development Block Grant Application for 1980-1981 was accepted for review by the Chicago Area Office of the Department of Housing and Urban Development on July 15, 1980. It is available for review upon request at the Madison County Community Development Department, 130 Hilsboro, Edwardsville, Illinois, (618-692-4386).

Persons wishing to object to approval of an application on the grounds that the applicant's description of needs and objectives is plainly inconsistent with the significant, available facts and data, or that activities to be undertaken are plainly inappropriate to meeting the needs and objectives identified by the applicant, or that the application does not comply with the requirements of this part or other applicable law or proposes activities which are ineligible under this part, may make such objections known to the Chicago HUD Area Office. Such objections should include both an identification of the requirements not met, and in the case of objections that the description of needs and objectives are plainly inconsistent with the significant, generally available facts and data, the data upon which the persons rely. Although HUD will consider data submitted at any time, such objections should be submitted within 30 days of the publication of this notice. In order to insure that data submitted will be considered during the review process, HUD will not approve an application until at least 45 days after receipt of an application.

No. 69 7-28

CLAIM NOTICE
IN THE CIRCUIT COURT OF THE THIRD JUDICIAL CIRCUIT MADISON COUNTY, PROBATE DIVISION
IN THE MATTER OF THE ESTATE OF CECILIA BARTSCH, DECEASED
No. 80-P-230

Notice is given of the death of the above.

Date Letters Were Issued: July 2, 1980.

Executor: Frank Kussman, 4 Filly Court, Florissant, MO.

Resident Agent: Norman H. Kinder, Jr., P.O. Box 149, Granite City, IL.

Attorney: Kinder and Kinder, P.O. Box 149, Granite City, IL.

Claims against the estate may be filed in the office of the Circuit Court, Probate Division, County Courthouse in Edwardsville, Illinois, within 6 months from date of issuance of letters; and any claim not so filed is barred as to the estate inventoried within that period. Also, copies of claims must be mailed or deliveed to the executor and to the attorney.

WILLARD V. PORTELL
Clerk of the Circuit Court

No. 68 33 7 28; 8 4 11

NOTICE OF PUBLICATION

TO: JIM SHERMAN (FATHER OF Robin Sherman, a minor) 80-J-312 and to All Whom It May Concern:

Take notice that on the 22nd day of July, 1980 a petition was filed under the Juvenile Court Act by STATE'S ATTY. DAN R. SCHATTNIK in the Circuit Court of MADISON County entitled 'In the interest of ROBIN SHERMAN, a minor', and that in CIRCUIT courtroom at EDWARDSVILLE on the 8th day of August 80 at the hour of 2:30 p.m., or as soon thereafter as this cause may be heard, an adjudicatory hearing will be held upon the petition to have the child declared to be a ward of the court under that Act. The court has authority in this proceeding to take from you the custody and guardianship of the minor, and to appoint a guardian with power to consent to adoption of the minor.

Now, unless you appear at the hearing and show cause against the petition, the petition may be taken for confessed as against you and each of you, and an order, judgment or decree entered.

Willard V. Portell
Clerk
by Glenn Whittacher

Dated: 24 July 1980.

No. 67 33 7 28

Lutheran High School group elects Painter

New officers have been elected for the Metro-East Lutheran High School Association.

Elected were Don Cochran of Holy Cross Lutheran Church, Collinsville, chairman; Dave Painter, member of Concordia, Granite City, vice-chairman; Alice Trampe, Good Shepherd, Collinsville, secretary, and Erwin Palau of St. Peter's, Caseyville, treasurer.

The board meets on the fourth Tuesday of each month at St. Paul Lutheran Church in Wood River.

Registration is now going on for the 1980-81 school year of the high school.

Freshman, sophomore, junior and senior classes will be held this fall at the new facility on Center Grove Road in Edwardsville. Tuition is $775 for association member Lutherans, $1,125 for non-association member Lutherans, and $1,225 for non-Lutherans.

Interested parents may call Dr. William F. Heinicke, principal, at the school office (259-7285) in Wood River for further information.

AAA Maintenance—
Carpet Cleaning—
Call 931-0420

News notes

The annual dinner dance of the board of Mental Health Services, Southern Madison County, is set for 6:30 p.m. Saturday, Aug. 9, at the Granite City Army Installation. Reservations are being made at 877-4420.

+++

A new organ is being purchased by Mitchell United Presbyterian Church.

+++

Selective Service registration is continuing this week at area post offices. Men born in 1961 are registering today (January to March birthdays), tomorrow (April-June), Wednesday (July-September), Thursday (October-December) and Friday (those unable to register earlier).

+++

A registration meeting for evening General Education Development preparation classes is set for 7 to 9 p.m. Wednesday, July 30, at Granite City High School South. Those who want to take free high school equivalency GED classes during the fall semester must attend the meeting.

+++

Persons interested in working for and supporting John Anderson, independent candidate for U. S. president, will meet at 7:30 p.m. Thursday at First Federal Savings, 300 St. Louis Ave., Edwardsville.

+++

All 32,000 members of KETC Channel 9 and their families will be welcome at the public television station's 25th anniversary picnic from 1 to 5 p.m. Sunday, Aug. 10, at Laumeier International Sculpture Park, Geyer and Rott roads, a short distance south of I-44 in Sunset Hills, St. Louis County.

+++

Venice First Ward Alderman Phillip Daniels in a Forum letter Thursday intended to say that three firemen—later suspended for taking a fire department van to a fire college meeting—were asked to pay $40 apiece, a total of $120, to make up for the cost of gasoline and the additional insurance paid by the Venice fire department, in order for the matter to be dropped. They declined and were suspended.

+++

A Madison County Republican convention will be held prior to a picnic and dance at 4:30 p.m. Sunday, Aug. 10, at the American Legion Park in Edwardsville to ratify the selection of William Hardin for county recorder of deeds and Dr. Felicia Koch for coroner.

+++

National Taxpayers United of Illinois has called a public meeting for 7:30 p.m. Wednesday at the Collinsville Holiday Inn to encourage circulation of petitions seeking lower Madison County taxes.

+++

Illinois State Fair attractions at Springfield will include quarterhorse race finals Aug. 7, the Charlie Daniels band Aug. 8, tractor pull finals and the John Conlee show Aug. 9, drum and bugle corps competition Aug. 10, Atlanta Rhythm Section and the Dirt Band Aug. 11, Willie Nelson Aug. 12, Crystal Gayle and Ray Price Aug. 13, Oak Ridge Boys and Margo Smith Aug. 14, Head East and Pure Prairie League Aug. 15, Doug Kershaw and Johnny Paycheck Aug. 16 and a demolition derby Aug. 17.

WELFARE REFORMS

President Carter sent his proposed welfare reform program to Congress on Aug. 6, 1977.

Subsidiaries offset steel losses

Pittsburgh—National Steel Corp. said Friday that strong performance by its diversified aluminum and financial subsidiaries, plus benefits from tax credits and required accounting changes, offset losses from its steel operations which were hard hit by the recession in the second quarter.

For the second quarter of 1980, National earned $3.3 million, or 18 cents per share, down 93 percent from $45.2 million, or $2.34 per share, in the second quarter of 1979 when high levels of operations and demand prevailed.

Earnings in the first half of 1980 increased 67 percent to $110.4 million, or $5.81 per share, compared with $65.9 million, or $3.42 per share in the first half of 1979. The majority of these earnings came from a non-recurring gain on the sale of coal properties in the first quarter of 1980.

Raw steel production in the second quarter of this year was down 38 percent to 1.8 million tons, the lowest amount since 1962. Nearly 3 million tons were produced in the second quarter last year. Steel shipments declined 37 percent to 1.4 million tons in the second quarter, which also is near the low level of 1962, vs. 2.2 million tons shipped in the second quarter of 1979.

"Earnings for our aluminum subsidiary were the highest for any second quarter on record," said Howard M. Love, Nationals president and chief executive officer. "These gratifying results, coupled with good earnings from our newly acquired financial subsidiary, United Financial Corp. of California, reinforce the value of these diversified operations as a counterbalance to our steel business.

"The severe decline in steel demand, which reached unprecedented lows. in the month of April and improved only slightly in May and June, had a severe impact on steel operations, revenues and earnings in the second quarter. Months ago, we began curtailing our iron ore and blast furnace operations to balance production with bookings and to reduce costs. At the present time, only five of our ten blast furnaces at the steelmaking divisions are operating and work turns on many primary and finishing operations have been periodically reduced or suspended for several days or weeks. These necessary actions have resulted in layoffs for over 5,000 employees at our steel plants. At the same time, imported steel, which accounted for 21 percent of supply in May, continues to pour into America.

"We deeply regret the painful effects of these layoffs on our employees, their families and the communities in which they live. I wish it were possible to say the worst is over, but unfortunately the outlook for demand in the third quarter is not bright. Further customer inventoy reductions are possible before an upturn begins, perhaps in the fourth quarter."

"Demand from virtually all markets except those related to energy production and supply, plus barge and shipbuilding, is off primarily due to sharply lower consumer spending. Tin mill shipments also have begun to show some softening as the recession continues. In addition to the impact of sharply lower volume, prices of flat-rolled products, which comprise virtually all of Nationals product li. e, have been adversely affected by severe price discounting by competitors.

"Aggressive cost-reduction programs at all of Nationals plants have, in part, offset the adverse effects of virtually unprecedented low (below 50 percent) operating rates. However, even the most stringent cost-cutting efforts cannot fully compensate for the precipitous decline in volume and the heavy competitive pressures on prices currently being experienced," Love said.

Capital spending has been reduced from a scheduled budget of $340 million to $250 million this year. The major portions of this spending are for maintenance of existing equipment, environmental controls and installation of new technology.

"The requirements for high levels of environmental spending at a time when revenues are inadequate points to the urgent need for a realistic revision of the envionmental timetables. The forced spending for counterproductive environmental controls is draining scarce capital from new technology that could improve the environment, reduce energy consumption, reduce costs, improve steels international competitiveness and save future jobs.

The reduction of the capital budget has caused a delay in the KMS furnace modification project at Great Lakes Steel. New continuous casters have been held at the studying stage. However, the new KMS furnace and continuous caster project at Granite City Steel is proceeding and will be completed this year," Love said.

As now required of all companies under a new ruling by the Financial Accounting Standards Board, capitalized interest expense (interest expense on capital projects) amounted to $5.6 million before tax or 18 cents per share for the second quarter, and $10 million before tax or 32 cents per share for the six months of 1980. This includes capitalized interest .expense for United Financial Corp. and other associated companies as well as investment tax cedits and percentage depletion allowances.

Sales and other income for the second quarter, 1980, totaled $861.2 million, a 23 percent decline from $1.1 billion reported in the second quarter of 1979. In the first half of 1980, sales and other income totaled $2.0 billion, 8 percent below the $2.2 billion in the first half of 1979.

City champs are decided

Results of the city championships of the Granite City Park District's summer playground program are as follows:

(The playground represented will follow each child's name in parenthesis. They are Nameoki(Na), Niedringhaus(N), Webster(W), Logan(L), Wilson(Wi) and the Community Center(CC) where the championships were held)

—Horseshoes: Mike Pinnon(L) first place; Toby Condor(CC) second; Buddy Hormann(W), Kevin Antoff(N) and Danny Kaltmayer(Na) tied for third.

—Hula Hoop: Marie Bernaix(Na) first place; Dawn Finn(Wi) second; Tammy Meyers(CC) third.

—4-square: Salvador Toro(CC) first place; Todd Hinterser(Na) second; Gail Milton(L) third.

—Jacks: Junior Copeland(W) first place; Paula Cox(Wi) second; Dianne Bonilla(CC) third.

—Hopscotch: Karen Sykes(W) first place; Serena Futrell(Wi) second; Maria Moslander(N) third.

—Checkers: Johno Kabbendjinian(CC) first place; Micky Williamson(W) second; Chris Bartling(L) third.

UNDERCOATING—
RALPH'S TEXACO
22nd & MADISON AVE.

Are local taxes fair, adequate, used well? Panel will find out

Governor James R. Thompson last week approved legislation creating a 16-member commission to study local government and school district finance and recommend any changes it feels are needed.

"The subject of financing local governments and school districts is among the most controversial of all the issues facing government today. Ten of the members of this commission will come from the public sector, with the remaining six from the legislature," Thompson said.

"This commission will be seeking the answers to two questions: Are present revenues from local taxes adequate and equitable? Is our local fiscal management and tax collection system doing the job?

"Once those anwers are obtained, we will be able to better chart a course to improve the local tax revenue structure and strengthen the financial management abilities of local taxing bodies," the government said.

The measure, House Bill 929, was proposed by Thompson and was sponsored by Rep. Lee A. Daniels, Elmhurst, and Sen. Jack E. Bowers, Downers Grove.

It provides for:

1. Creation of the Local Government Finance Study Commission, consisting of two senators and two public members named by the Senate president; one Senator and one public member appointed by the Senate minority leader; two state representatives and two public members named by the speaker of the House; one representative and one pubic member appointed by the House minority leader; and four public members appointed by the governor.

2. Appointment of a chairman by the governor from among the members named by him to the commission.

3. The commission to report the findings, conclusions and recommendations of a majority ot its members to the governor and General Assembly by Feb. 1, 1981.

4. Specific actions of the commission to include: an examination of the local government and school district tax revenue structure and the financial management of the local units; recommendations for legislation and other actions to improve the tax structure and financial management of local governments and school districts.

Also included in the legislation are provisions to:

A. Increase the maximum salary level which may be paid by county boards to supervisors of assessments, ranging from $6,200 a year in the smallest counties to $10,800 in the largest.

B. Increase the salaries of assistant state's attorneys in counties between 20,000 and 30,000 population from $4,000 to $8,000 a year.

KICKS YOUNG GIRL

Madison police are attempting to determine the identity of a man who entered the apartment at 113 Garesche Homes, Madison, at 12:06 a.m. Sunday and kicked 8-year-old Angie Haynes on the right side before leaving. No motive for the attack has been determined.

Assumed Name Publication Notice

Public Notice is hereby given that on July 16, 1980, a certificate was filed in the Office of the County Clerk of Madison County, Illinois, setting forth the names and post-office addresses of all of the persons owning, conducting and transacting the business known as TRUMAN C. GRANT & CO., located at c-o Granite City Trust & Savings Bank, 1909 Edison Ave., Granite City, Ill.

Dated this 16th day of July, 1980.

EVELYN M. BOWLES
County Clerk

No. 46 33 7 21 28; 8 4

CLAIM NOTICE
State of Illinois
In The Circuit Court
Of The
Third Judicial Circuit
Madison County,
Probate Division

IN THE MATTER OF THE ESTATE OF IRENE TREADWAY a-k-a IRENE BRADFORD, DECEASED. No. 80-P-149

Notice is given of the death of the above.

Date Letters Were Issued: July 15, 1980.

Executor: Ruth Lane, 1016 Market St., Madison, Ill.

Attorney: Nick D. Vasileff, 404 Madison Ave., Madison, Ill.

Claims against the estate may be filed in the office of the Circuit Court, Probate Division, County Courthouse in Edwardsville, Illinois, within 6 months from date of issuance of letters; and any claim not so filed is barred as to the estate inventoried within that period. Also, copies of claims must be mailed or delivered to the executor and to the attorney.

WILLARD V. PORTELL
Clerk of the Circuit Court

No. 54 33 7 21 28; 8 4

CLAIM NOTICE
State of Illinois
In The Circuit Court
Of The
Third Judicial Circuit
Madison County,
Probate Division

IN THE MATTER OF THE ESTATE OF HELEN L. ROSSIN, DECEASED. No. 80-P-554

Notice is given of the death of the above.

Date Letters Were Issued: July 14, 1980.

Executor: Pearl G. Ashlock, 2332 Cole, E. Peoria, Ill.

Attorney: Lance Callis, 1326 Niedringhaus Ave., Granite City, Ill.

Claims against the estate may be filed in the office of the Circuit Court, Probate Division, County Courthouse in Edwardsville, Illinois, within 6 months from date of issuance of letters; and any claim not so filed is barred as to the estate inventoried within that period. Also, copies of claims must be mailed or delivered to the executor and to the attorney.

WILLARD V. PORTELL
Clerk of the Circuit Court

No. 53 33 7 21 28; 8 4

Invitation for Bid

The Madison County Housing Authority will accept sealed bids on a 560 foot galvanized fence for its Curran Homes housing project in Alton, Illinois.

The Madison County Housing Authority will locate the position of the fence.

Specifications can be picked up at the Madison County Housing Authority Central Office at 1609 Olive Street, Collinsville, Ill.

Deadline for bids is 4:00 p.m. on August 14, 1980. For additional information, call 345-5142.

No. 34 33 7 10 14 17 21 24 28

Public Notice
Advertisement for Bids

Separate sealed bids will be received by Belleville Area College for the sale of computer equipment. Bids will be received until 2:00 p.m. prevailing time, Aug. 19, 1980, in the Business Office, 2500 Carlyle Road, Belleville, Ill. 62221. Bids will be publicly opened and read at that time. Specifications are available in the Business Office.

The College reserves the right to reject any or all bids, to waive any irregularities in bidding and to accept the bid that in our judgment best serves the interest of the College.

No. 66 33 7 28

OFFICIAL PUBLICATION

NOTICE OF PROPOSED CONSTITUTIONAL AMENDMENT

Pursuant to law public notice is hereby given that the following proposed amendment to the Illinois Constitution will be submitted on a separate blue ballot to the electors of the State of Illinois for adoption or rejection at the General Election to be held November 4, 1980.

PROPOSED AMENDMENT TO SECTION 8 OF ARTICLE IX

(Proposed changes in the existing Constitutional provision are indicated by underscoring all new matter. The proposed amendment does not delete any existing matter.)

ARTICLE IX

SECTION 8. TAX SALES

(a) Real property shall not be sold for the non-payment of taxes or special assessments without judicial proceedings.

(b) (1) The right of redemption from all sales of real estate for the non-payment of taxes or special assessments, except as provided in paragraph (2) of this subsection (b), shall exist in favor of owners and persons interested in such real estate for not less than two years following such sales.

(2) The right of redemption from the sale for non-payment of taxes or special assessments of a parcel of real estate which: (A) is vacant non-farm real estate or (B) contains an improvement consisting of a structure or structures each of which contains 7 or more residential units or (C) is commercial or industrial property; and upon which all or a part of the general taxes for each of 5 or more years are delinquent shall exist in favor of owners and persons interested in such real estate for not less than 90 days following such sales.

(c) Owners, occupants and parties interested shall be given reasonable notice of the sale and the date of expiration of the period of redemption as the General Assembly provides by law.

SCHEDULE

This amendment to ARTICLE IX, Section 8 of the Constitution takes effect January 1, 1981.

FORM OF BALLOT

The proposed amendment to Article IX will appear upon the Constitution ballot in the following form:

PROPOSED AMENDMENT TO SECTION 8 OF ARTICLE IX

(Delinquent Tax Sale)

EXPLANATION OF PROPOSED AMENDMENT

The proposed Amendment deals only with the problem of long-term tax delinquency on commercial, industrial, vacant non-farm, and large multi-unit residential properties. It has no effect on single-family homes, farms, or apartment buildings containing 6 or less units.

The present Illinois law attempts to place long-standing tax delinquent properties back on the tax rolls after 5 or more years of non-payment of property taxes by the owner. To this end, the county treasurer conducts an auction, or "scavenger sale", at which the high bidder receives a tax sale certificate.

Following the scavenger sale, the Constitution now guarantees the delinquent owner 2 years to redeem or buy back the property. The high bidder cannot obtain title to the property until after this 2-year redemption period has elapsed.

The proposed amendment would allow the General Assembly to reduce the 2-year redemption period to no less than 90 days following the scavenger sale.

Place an X in blank opposite "YES" or "NO" to indicate your choice.

	YES	For the proposed Amendment to Section 8 of Article IX of the Constitution to authorize the General Assembly to reduce the redemption period following certain tax sales which occur after property taxes have not been paid for (5) years.
—	—	
	NO	

CAPITOL BUILDING
SPRINGFIELD, ILLINOIS
OFFICE OF THE
SECRETARY OF STATE

I, ALAN J. DIXON, Secretary of State of the State of Illinois, do hereby certify that the foregoing is a true copy of the proposed amendment and the form in which said amendment will appear upon a separate blue ballot at the General Election to be held on the 4th day of November, A.D. 1980, pursuant to Senate Joint Resolution Constitutional Amendment No. 56 and Senate Joint Resolution No. 125 of the Eighty-first General Assembly, the originals of which are on file in this office.

IN WITNESS WHEREOF, I hereunto set my hand and affix the Great Seal of the State of Illinois.

Done at my office in the Capitol Building, in the City of Springfield, this 3rd day of July, A.D. 1980.

SEAL

ALAN J. DIXON
Secretary of State

No. 61 33 7 28; 8 4 11

MID-AMERICA THEATRES
"BEUBAKER" (R) Mat. Wed. 2:00 4:25 6:50 9:15
NAMEOKI 877-6630 Nameoki Shop. Ctr. Granite City — Daily 6:10 9:35
"CADDYS HACK" (R) Mat. Wed. 1:05 3:10 5:15 7:20 9:30
NAMEOKI 877-6630 Nameoki Shop. Ctr. Granite City — Daily 7:05 9:10
"WHOLLY MOSES" (PG)
WASHINGTON — Daily 7:05 9:05
"HONEYSUCKLE ROSE" (PG) Shown 10:55
"ODE TO BILLY JOE" (PG)
BEL AIR DRIVE IN 931-9960 Hwy 270 & Hwy 111 — Shown 8:45 Open 7:30
"BRONCO BILLY" (PG) Shown 10:35
"EVERYWHICH WAY BUT LOOSE" (PG)
BEL AIR DRIVE IN 931-9960 Hwy 270 & Hwy 111 — Shown 8:45 Open 7:30
"HUNGRY LIPS" (X) Shown 8:45
"19 AND READY" (R)
FALCON DRIVE IN 874-3776 East St. Louis — Shown 10:20 Open 7:30

BAC
BARGAIN NITE!
EVERY WEDNESDAY
ALL SEATS $1.50
AT THE
EASTGATE TWIN CINEMA

eastgate TWIN CINEMA
Eastgate Shopping Cntr.-E. Alton 254-5289
"DRESSED TO KILL"
7:00-9:00 (R)
"ROUGH CUT" 7:05 P.M. Only (PG)
"HIGH COST OF LIVING"
9:10 P.M. Only (PG)

b-a-c ciné all seats $1.00
Hwy. 111 in Roxana 254-6746
"THE BLACK STALLION"
7:00-9:10 (G)

Open 7:30
Starts at Dusk
ALL TICKETS $1.00
"THE CHILDREN" Plus (R)
"HUMANOIDS FROM THE DEEP"
starlight TWIN DRIVE IN
Hwy. 111 at College - Alton
Open 7:30
Starts at Dusk
ALL TICKETS $1.00
"THE FOG" (R) Plus
"PHANTASM"

miners all seats $1.00
202 W. Main—Collinsville
"THE LONG RIDERS"
7:00-9:00 (R)

french village DRIVE IN
Hwy. 50 at 157
OPEN 7:00 P.M.
"WHOLLY MOSES" (PG)
Plus "OH GOD"

Rusty's
RESTAURANT
LUNCH
TUES. Thru FRI.
EXTENSIVE DINNER MENU
FEATURING
DELICIOUS SEAFOOD
PRIME BEEF
Italian & Veal Specialties
Special Dinners Nitely
Buffet Every Tuesday and Sunday evenings
Plan Your Holiday Party Early
1201 N. Main Edwardsville
656-1113
CLOSED MONDAYS

TRI-CITY
POST & AUXILIARY No. 113
AMERICAN LEGION
INSTALLATION OF NEW OFFICERS
AUGUST 1st — 7 P.M.
PUBLIC INVITED

BUY A DOZEN
and GET YOUR CHOICE!
Your Choice of either 3 FREE DONUTS or 50c OFF your purchase when you present this coupon. Limit 2 Dozen per customer.
Coupon Good thru Saturday, August 2, 1980
Mister Donut
3134 NAMEOKI ROAD
PHONE 877-2524

BEER BLAST WEEK
8 P.M. - 12 Midnight
Sun., July 27th — Fri., Aug. 1st
ALL THE DRAFT YOU CAN DRINK
$3.00 per person — I.D. Required
Happy Hour: Mon.-Fri., 3:30-5:30 — 50c Bottle Beer
Every Wed. Is Ladies Nite — 35c Draft - 70c Mixed Drink
"The Hide-Out"
2001 Hildebrand, Madison (Cloverleaf Section)

TACOLE
TRY OUR NEW SPECIALS AT TACOLE
EVERY MON. & TUES.
SOMETHING DIFFERENT
THIS MON. & TUES.
REG. 59c
TACO FRITO . . . 29¢
3900 NAMEOKI RD.
(OLD FIREHOUSE)
876-8267

"El Gato"
(FORMERLY JOYCE AND MICKEY'S)
18th & DELMAR
PLATE LUNCHES
MON., TUES. and WED.
Roast Beef ON CREAM BREAD WITH SLAW $1.35
EVERY DAY
SPECIAL MEXICAN FOOD MENU
THURS. ONLY — 10 A.M. 'til ??
FISH ON CREAM BREAD WITH SLAW $1.50
FRI. ONLY — 10 A.M. 'til 9 P.M.
CARRYOUTS AVAILABLE
PHONE 876-0633
CARMEN COOK AL DELGADO

COME TO Earl's FOR THE BIG BUYS!
2½-lb. 32x77-inch SLEEPING BAG $9.99
5 Piece PALCO-U.S.A. Mess Kit $2.59
COLEMAN DOWNSPOUT Gal. Jug $6.99 Reg. $8.44
Coleman
WENZEL TENTS
FINAL SALE
7x9-ft. $59.99 REG. $85.97
8x10-ft. $69.99 REG. $99.97
POLY/COTTON. U.S.A. BETTER MADE TENTS WHILE PRESENT SUPPLY LASTS.
NO LAY-AWAYS
WENZEL
DINING CANOPY $19.99 REG. $29.99
MODEL 2200 MAGNUM
• 22 cal. pellet pump rifle
• Powerful and accurate
• Rifled barrel with adjustable rear sight
CROSSMAN 2200 MAG.
OUR REG. $48.88
SAVE $11.89
$36.99
Cut-n-Jump SKI VEST $19.99
3-IN-1 FISHING CHAIR
Folding Camp Stool
Picnic Chair
Fishing Chair
Tackle Box
Utility Box
Rod & Beverage Holder
$9.99
SKI ROPES
Double Handle 75-ft. Poly Braid
$3.99
Earl's
19th & CLEVELAND
3675 NAMEOKI
GRANITE CITY
452-8133
452-2850

Granite City Press-Record / The Collinsville Herald
JULY 28, 1980

Wavelength

STEP INSIDE . . .

FOR A WORLD OF ENTERTAINMENT!

COMPLETE UHF-VHF AND CABLE TELEVISION PROGRAM LISTINGS

☆ *PUBLISHED EVERY MONDAY • LISTINGS MONDAY-SUNDAY* ☆

GRANITE CITY PRESS-RECORD and the **COLLINSVILLE HERALD**

"OVER 25,500 PAID CIRCULATION"

ST. CLAIR COIN AND GOLD

10215 LINCOLN TRAIL
FAIRVIEW HEIGHTS
A Minute West of the Mall in Concord Plaza Behind Pizza Hut
618-398-1196

YOUR PERMANENT LOCATION GOLD AND SILVER CENTER!

$ PAYING CASH for GOLD and SILVER $
GOLD: 10 Kt.—14K.—18Kt.
SILVER: Coins 1964 and Before

FREE APPRAISALS!

CLASS RINGS . . . . $20-$150
WEDDING BANDS and RINGS . . . . . $30-$250
CHAINS . . . . $20-$1000
BRACELETS . . . . $30-$1500

SILVER DOLLARS . . . . $12 and up
HALVES . . . . $5 and up
QUARTERS . . . . $2.50 and up
DIMES . . . . $1 and up

ALWAYS PAYING THE HIGHEST PRICES!

Prices subject to market fluctuation.

Also, SCRAP GOLD and SILVER, BROKEN JEWELRY, DIAMONDS, GOLD WATCHES, SLOT MACHINES.

OPEN MON.-SAT. 9 'til 6—SUNDAYS 12-5

Daytime Programs

MORNING

5:00
(3) SOCCER (MON)
(F) COURAGE FOR CRISIS LIVING (TUE)
(F) ACCENT ON LIVING (WED)
(F) SOMETHING SPECIAL (THU)
(F) THE LESSON (FRI)
(J) LISTEN (MON)
(J) A.M. NEWSWATCH (THU)
(J) WORLD AT LARGE (FRI)

5:15
(J) THE ATHLETES (MON)

5:30
(4) NEWS (TUE-FRI)
(F) ROSS BAGLEY
(J) LOVE, AMERICAN STYLE (MON-WED, FRI)

5:40
(4) THE PEOPLE SPEAK (TUE-FRI)

5:45
(D) FIVE MINUTES TO LIVE BY

5:50
(D) NEWS

5:55
(D) TOP O' THE MORNING

6:00
(2) ROMPER ROOM
(3) SPORTS CENTER
(4) PS 4
(5) FOCUS YOUR WORLD
(11) NEWS
(J) FUNTIME (MON-WED, FRI)

6:25
(D) NEWS

• LATE MODELS
• SPORTSMEN
• SPRINT CARS
EVERY SATURDAY
Starting 8:00 P.M.
ALL THIS AT THE
TRI-CITY SPEEDWAY
Hwy. 203—¼ Mile So. I-270
Granite City
Phone 797-6579 or 931-9965
FREE PARKING
CHILDREN UNDER 12 FREE

6:30
(2) JEFF'S COLLIE
(4) SUMMER SEMESTER
(5) PICTURE OF HEALTH
(11) THE LONE RANGER
(D) STAR BLAZERS

6:45
(9) A.M. WEATHER
(30) NEWS

7:00
(2) GOOD MORNING AMERICA
(3) SHOW HORSE JUMPING (MON)
(3) SOCCER (TUE, FRI)
(3) U.S. TABLE TENNIS (WED)
(3) BASKETBALL (THU)
(4) MORNING NEWS
(5) TODAY
(11) BUGS BUNNY AND FRIENDS
(30) FLIPPER
(D) RAY RAYNER AND FRIENDS
(F) NORMAN VINCENT PEALE (MON)
(F) LLOYD OGILVIE (TUE)
(F) REX HUMBARD (WED)
(F) ROBERT SCHULLER (THU)
(F) JERRY FALWELL (FRI)
(J) HAZEL (MON-WED, FRI)
(J) MORNING REPORT (THU)

7:25
(5) NEWS

7:30
(5) TODAY
(9) REBOP (R)
(11) HECKLE AND JECKLE
(30) NEW ZOO REVUE
(F) WORDS OF HOPE (MON)
(F) CHRIST FOR THE WORLD (TUE)
(J) LUCY SHOW (MON-WED, FRI)

8:00
(3) GOLF (TUE)
(4) CAPTAIN KANGAROO
(9) SESAME STREET (R)
(11) THREE STOOGES
(30) PTL CLUB
(D) GROOVIE GOOLIES
(F) KOINONIA (MON)
(F) DAN GRIFFIN (TUE)
(F) RICHARD HOGUE (WED)
(F) LARRY JONES (THU)
(F) ORAL ROBERTS (FRI)
(G) DUSTY'S TREEHOUSE
(J) FAMILY AFFAIR (MON-WED, FRI)

8:25
(5) NEWS

8:30
(3) NFL ARM WRESTLING (WED)
(5) TODAY
(11) BATTLE OF THE PLANETS
(D) FAMILY AFFAIR
(F) LIBERTY (MON)
(F) SEND FORTH YOUR SPIRIT (TUE)
(F) RAYS OF HOPE (WED)
(F) FAITH 20 (THU)
(F) FAITH THAT LIVES (FRI)
(G) PINWHEEL
(J) GREEN ACRES (MON-WED, FRI)

9:00
(2) DONAHUE
(3) SPORTS CENTER
(4) THE JEFFERSONS (R)
(5) DAVID LETTERMAN
(9) MISTER ROGERS (R)
(11) (D) ANDY GRIFFITH
(F) 700 CLUB
(J) MOVIE (MON-WED, FRI)

9:30
(4) ALICE (R)
(9) ELECTRIC COMPANY (R)
(11) COURTSHIP OF EDDIE'S FATHER
(D) MIKE DOUGLAS

10:00
(2) LOVE BOAT (R)
(3) CFL FOOTBALL (MON)
(3) TENNIS (TUE-THU)
(3) AUTO RACING (FRI)
(4) THE PRICE IS RIGHT
(9) STUDIO SEE (R)
(11) MIKE DOUGLAS
(30) NEWS (MON-THU)
(30) COMMUNITY VIEWS (FRI)

10:30
(5) WHEEL OF FORTUNE
(9) TO BE ANNOUNCED (MON)
(9) ZOOM (R) (TUE-FRI)
(30) 700 CLUB
(F) LIFE IN THE SPIRIT (MON)
(F) CHARISMA (TUE)
(F) THE ROCK (WED)
(F) MANNA (THU)
(F) THE LESSON (FRI)

10:55
(D) ILLINOIS STATE LOTTERY WEEKLY DRAWING (THU)

11:00
(2) MARY TYLER MOORE
(4) ONE DAY AT A TIME (R)
(5) CARD SHARKS
(9) LETTER PEOPLE
(D) DONAHUE
(F) ROSS BAGLEY
(J) FREEMAN REPORTS (MON-WED, FRI)
(J) TAKE TWO (THU)

11:30
(2) RYAN'S HOPE
(4) SEARCH FOR TOMORROW
(5) MIDDAY
(9) SESAME STREET (R)
(11) LOVE, AMERICAN STYLE

HOLTEN'S ASPHALT SEAL COATING
RESIDENTIAL - COMMERCIAL - INDUSTRIAL
USING RUBBERIZED SEALERS
PAINT STRIPING — FREE ESTIMATES
INSURED - UNION EMPLOYEES
876-8467 or 452-2821 GRANITE CITY

Charlie's
RESTAURANT & LOUNGE

OPEN
11 A.M. Mon.-Fri.
5 P.M. Sat.
10 A.M. Sun.
Experience and Enjoy Our Sunday Brunch and Buffet
Lunch - Dinner - Supper
Before and After the Games . . . Shows . . . Races
It's Charlie's RESTAURANT & LOUNGE. For Traditional Fine Dining.
Late Dining Friday and Saturday Nites 'til 2 A.M.
3120 Nameoki Road Granite City Phone 876-7235

AFTERNOON

12:00
(2) ALL MY CHILDREN
(4) THE YOUNG AND THE RESTLESS
(5) NEWS
(11) THE GONG SHOW
(30) LEAVE IT TO BEAVER
(D) BOZO'S CIRCUS
(J) MOVIE (MON, TUE, FRI)
(J) MISSION: IMPOSSIBLE (WED)

12:30
(5) DAYS OF OUR LIVES
(9) INTERNATIONAL KITCHEN (MON)
(9) COOKIN' CAJUN (TUE)
(9) FRENCH CHEF (WED)
(9) SLIM CUISINE (THU)
(9) ROMAGNOLI'S TABLE (FRI)
(11) MOVIE
(30) MY THREE SONS
(F) ACCENT ON LIVING (MON)
(F) NEW HOPE (TUE)
(F) MAX MORRIS (WED)
(F) OUR HERMITAGE (THU)
(F) FOCUS ON THE FAMILY (FRI)

1:00
(2) ONE LIFE TO LIVE
(4) AS THE WORLD TURNS
(9) HERE'S TO YOUR HEALTH (MON)
(9) THE VICTORY GARDEN (TUE)
(9) ANTIQUES (WED)
(9) OLD HOUSEWORKS (THU)
(9) IMAGES OF INDIANS (FRI)
(30) MOVIE
(D) BEWITCHED
(F) OUR HERMITAGE (MON)
(F) ORAL ROBERTS (TUE)
(F) BOB GASS (WED)
(F) AGLOW (THU)
(F) CHRISTOPHER CLOSEUP (FRI)
(J) BASEBALL (WED)
(J) CNN AFTERNOON (THU)

1:30
(5) THE DOCTORS
(9) DICK CAVETT
(D) LOVE, AMERICAN STYLE
(F) RAYS OF HOPE (MON)
(F) AT HOME WITH THE BIBLE (TUE)
(F) FAITH THAT LIVES (WED)
(F) SOUND OF THE SPIRIT (THU)
(F) LLOYD OGILVIE (FRI)
(G) DUSTY'S TREEHOUSE

1:50
(J) FUNTIME (MON, TUE, FRI)

2:00
(2) GENERAL HOSPITAL
(4) GUIDING LIGHT
(5) ANOTHER WORLD
(9) THE RIGHTEOUS APPLES (MON)
(9) KUP'S SHOW (TUE)
(9) JAZZ AT THE MAINTENANCE SHOP (WED)
(9) SOUNDSTAGE (THU)
(9) EVENING AT POPS (FRI)
(D) MAUDE
(F) 700 CLUB
(G) VIDEO COMICS

2:30
(9) AIRTIME (MON)
(11) THE FLINTSTONES
(D) DENNIS THE MENACE
(G) HOCUS FOCUS
(J) BANANA SPLITS (MON, TUE, FRI)

2:55
(30) NEWS

3:00
(2) MATCH GAME
(4) JOHN DAVIDSON
(9) SESAME STREET (R)
(11) CARTOONS
(30) CASPER AND FRIENDS
(D) BUGS BUNNY AND FRIENDS
(J) THE FLINTSTONES (MON, TUE, FRI)

3:30
(2) FAMILY FEUD
(5) MERV GRIFFIN
(30) SUPERHEROES
(F) LARRY JONES (MON)
(F) TRANSFORMED (TUE)
(F) WORDS OF HOPE (WED)
(F) MAX MORRIS (THU)
(F) SOMETHING SPECIAL (FRI)
(G) VIDEO COMICS
(J) GILLIGAN'S ISLAND (MON-WED, FRI)

4:00
(2) PLAY THE PERCENTAGES
(4) DINAH! & FRIENDS
(9) MISTER ROGERS (R)
(11) SIX MILLION DOLLAR MAN (MON, WED, FRI)
(11) BIONIC WOMAN (TUE, THU)
(30) THE MUNSTERS
(D) GILLIGAN'S ISLAND
(F) MISSIONARIES IN ACTION (MON)
(F) NEWSIGHT '80 (TUE)
(F) GOOD NEWS (WED)
(F) THE DEAF HEAR (THU)
(F) GOD'S NEWS BEHIND THE NEWS (FRI)
(G) FIRST ROW FEATURES
(J) MY THREE SONS (MON-WED, FRI)

4:30
(2) M*A*S*H
(9) ELECTRIC COMPANY (R)
(30) THE MONKEES
(D) I DREAM OF JEANNIE
(F) ROSS BAGLEY
(J) I DREAM OF JEANNIE (MON-WED, FRI)

5:00
(2) (4) (5) NEWS
(3) SOCCER (MON)
(3) AUSTRALIAN RUGBY (TUE)
(3) GOLF (WED)
(3) AUSTRALIAN RULES FOOTBALL (THU)
(3) U.S. TABLE TENNIS (FRI)
(9) SESAME STREET (R)
(11) GREEN ACRES
(30) THE BRADY BUNCH
(D) MCHALE'S NAVY
(G) AMERICA GOES BANANAZ
(J) ANDY GRIFFITH (MON-WED, FRI)
(J) SPORTS AND NEWS WORLD (THU)

5:30
(2) ABC NEWS
(4) CBS NEWS
(5) NBC NEWS
(11) FACE THE MUSIC
(30) HAPPY DAYS AGAIN
(D) MY THREE SONS
(J) I LOVE LUCY (MON-WED, FRI)

STATE RADIO & TV SERVICE
1936 STATE ST., DOWNTOWN GRANITE CITY
WASHERS, DRYERS, FREEZERS, REFRIGERATORS, MICROWAVES, GAS AND ELECTRIC RANGES AND AIR CONDITIONERS.
RCA COLOR TELEVISION
CALL 877-1800 452-2173
Whirlpool HOME APPLIANCES

MONDAY

JULY 28, 1980

DAYTIME CHILDREN'S SHOWS

8:00
(G) DUSTY'S TREEHOUSE

8:30
(G) PINWHEEL
A puppet fortune teller, a musician and his sound boxes and Luigi O'Brien with his pushcart of talking vegetables are only a few of the charming characters preschoolers meet in this multi-faceted fantasy set in a Victorian house.

1:30
(G) DUSTY'S TREEHOUSE

2:00
(G) VIDEO COMICS

2:30
(G) HOCUS FOCUS

3:30
(G) VIDEO COMICS

4:00
(G) FIRST ROW FEATURES

5:00
(G) AMERICA GOES BANANAZ
A teen variety show offering a kaleidoscope of happenings designed for the American adolescent.

DAYTIME SPORTS

5:00
(3) SOCCER
Manchester City vs. Southampton

5:15
(J) THE ATHLETES

6:00
(3) SPORTS CENTER

7:00
(3) SHOW HORSE JUMPING
"I Love New York Grand Prix"

9:00
(3) SPORTS CENTER

10:00
(3) CFL FOOTBALL
Toronto Argonauts vs. Ottawa Rough Riders

5:00
(3) SOCCER
West-Bromich Albion vs. Wolverhampton

DAYTIME MOVIES

9:00
(J) "Fraulein" (1958) Dana Wynter, Mel Ferrer. In the closing days of World War II, a young German girl is reunited with the American officer whom she had earlier helped to escape.

12:00
(J) "The Pad -- And How To Use It" (1966) Brian Bedford, Julie Sommars. Based on a play by Peter Shaffer. A shy musician's friend brings him out of his shell, resulting in romantic involvement with a young woman.

12:30
(11) "The Arabian Nights" (1942) Jon Hall, Maria Montez. Two brothers vie for the position of Caliph of Bagdad and the hand of the lovely Scheherazade.

1:00
(30) "Strangers When We Meet" (1960) Kirk Douglas, Kim Novak. A successful architect is torn between the security of home and family and his love for a married woman.

EVENING

6:00
(2) (4) (5) NEWS
(3) NFL ARM WRESTLING
(9) OVER EASY
(11) ALL IN THE FAMILY
(30) SANFORD AND SON
(D) ANDY GRIFFITH
(F) THE RAINBOW FACTORY
(G) WHAT WILL THEY THINK OF NEXT?
A new innovative children's science series is presented.
(J) HOGAN'S HEROES

6:30
(2) BOWLING FOR DOLLARS
(3) SPORTS CENTER
(4) $1.98 BEAUTY SHOW
(5) NEWSBEAT
(9) MACNEIL / LEHRER REPORT
(11) HOGAN'S HEROES
(30) NEWLYWED GAME
(D) DICK VAN DYKE
(F) WORDS OF HOPE
(G) VIDEO COMICS
Children read along with the action of their favorite super and outer space heroes.
(J) ALL IN THE FAMILY

6:59
(D) ILLINOIS STATE LOTTERY DAILY DRAWING

7:00
(2) THAT'S INCREDIBLE
(3) INTERNATIONAL RUGBY
Boston vs. Harlequins
(4) FLO
(5) LITTLE HOUSE ON THE PRAIRIE
Laura develops a crush on the new boy in school, unaware that he has eyes only for Mary. (R)
(9) POLITICS '80
(11) COAST TO COAST
"Bette Midler In Concert From Cleveland"
(30) MOVIE
"Lonely Are The Brave" (1962) Kirk Douglas, Walter Matthau. A sheriff and his posse try to track down a cowboy who escaped from jail and headed for the mountains.
(D) SUMMERSHOW
"Kenny Everett" The popular British comedian provides an hour of side-splitting entertainment.
(F) ROCK CHURCH
(G) HOCUS FOCUS
(J) LOVE, AMERICAN STYLE

7:30
(4) WKRP IN CINCINNATI
(9) SECOND CITY TV
(J) SUMMERSHOW
"Kenny Everett" Popular British comedian Kenny Everett is featured in an hour of sidesplitting entertainment.

8:00
(2) ABC MOVIE
"The Girls In The Office" (1979) Susan Saint James, Barbara Eden. Four young women working in a department store discover that love and a career do not always go hand in hand. (R)
(4) M*A*S*H
(5) NBC MOVIE
"Airport '77" (1977) Jack Lemmon, Brenda Vaccaro. The owner of the jet and an executive with the firm that built the craft organize a seemingly impossible rescue attempt. (Part 2) (CC) (R)
(9) MOVIE
"Pumping Iron" (1977) Arnold Schwarzenegger. George Butler and Jerome Gary present a documentary look at the bodybuilding mystique, focusing on the training and competition for the World Bodybuilding Championship.
(D) HEE HAW
(F) 700 CLUB
(G) FIRST ROW FEATURES

8:30
(3) PRO VOLLEYBALL
"IVA All-Star Game"
(4) HOUSE CALLS
(11) CROSS-WITS
(J) RAT PATROL

7:00
(2) WHEN THE WHISTLE BLOWS
(4) ARCHIE BUNKER'S PLACE
(5) CHIPS
(9) EVENING AT POPS
(11) ALL-STAR COUNTRY MUSIC FESTIVAL
(F) REX HUMBARD
(G) AMERICA GOES BANANAZ
A teen variety show offering a kaleidoscope of happenings designed for the American adolescent.

7:30
(4) ONE DAY AT A TIME
(30) 700 CLUB

8:00
(2) ABC MOVIE
"Showdown" (1973) Dean Martin, Rock Hudson. Two former friends are forced to become enemies when one becomes a lawman and the other an outlaw. (CC) (R)
(4) ALICE
(5) MOVIE
"From Here To Eternity: Island And Homecoming" (1979) William Devane, Roy Thinnes. Despite evidence of a heart condition, an army sergeant pleads to join his men on the World War II Pacific front.
(9) MASTERPIECE THEATRE
(D) THE PALACE
(F) 700 CLUB
(J) UPSTAIRS, DOWNSTAIRS

8:30
(4) THE JEFFERSONS

9:00
(3) ESPN SPECIAL
"Baseball Hall Of Fame Induction Ceremonies"
(4) TRAPPER JOHN, M.D.
(11) (J) NEWS
(30) ERNEST ANGLEY
(D) LAWRENCE WELK
(F) KEN COPELAND'S BELIEVERS VOICE OF VICTORY

9:30
(11) THINK ABOUT TOMORROW

10:00
(2) (5) (D) NEWS
(4) CBS NEWS
(11) JAMES ROBISON
(30) REX HUMBARD
(F) NEWSIGHT '80
(J) OPEN UP

10:15
(4) NEWS

10:30
(2) MOVIE
"Generation" (1969) David Janssen, Kim Darby. A father panics when he learns his newlywed daughter and son-in-law plan on delivering their own baby.
(3) SPORTS CENTER
(4) JIM ROCKFORD
(5) EISCHIED
(11) PHONE POWER
"Housing Alternatives For The Elderly"
(D) MOVIE
To Be Announced
(F) THE KING IS COMING

11:00
(3) AUTO RACING
(30) THE WORLD TOMORROW
(J) MOVIE
"The Young Land" (1959) Pat Wayne, Dan O'Herlihy. Racial tensions build when a U.S. citizen is charged with killing a Mexican.

11:30
(4) MOVIE
"The Out-Of-Towners" (1970) Jack Lemmon, Sandy Dennis. A couple visiting New York experiences every known urban disaster.
(5) KATE LOVES A MYSTERY
(30) LIVING WORD

12:00
(11) DAVID SUSSKIND
(30) VIEWPOINT ON NUTRITION

12:30
(2) ABC NEWS
(5) WHAT'S HAPPENING!
(D) NEWS

12:45
(2) FILM DOCUMENTARY

12:50
(J) MOVIE
"Zarak" (1957) Victor Mature, Michael Wilding. Driven from his village, a man becomes a ruthless outlaw leader.

1:00
(D) CROMIE CIRCLE

1:30
(3) SPORTS CENTER
(4) MOVIE
"Riders To The Stars" (1954) William Lundigan, Herbert Marshall. Three men are assigned to capture a meteor in outer space.

2:00
(3) ESPN SPECIAL
"Baseball Hall Of Fame Induction Ceremonies"
(11) CLEOPHUS ROBINSON

2:30
(D) NEWS

2:35
(D) FIVE MINUTES TO LIVE BY

2:55
(J) MOVIE
"Summer Holiday" (1963) Cliff Richard, Lauri Peters. A group of young travelers are arrested in Athens because of the efforts of one girl's mother.

3:05
(4) NEWS

3:30
(3) TENNIS
"Mutual Life Benefit Tournament" (Finals)

Army/Navy Surplus Store Has Changed!

Remember the local Army/Navy surplus store—all those nifty olive drab jackets with pockets, and the fatigues that looked great at rock concerts? You could do almost anything in them and they always looked terrific. Of course, terrific in the '60s meant wrinkled, baggy and worn.

Ah—but what a difference the years make. Now you're in college or graduate school and have put aside battle jackets and combat boots for sedate suits and plain pumps. Even weekends are more fashionable with the "new" preppy look in sweaters, button-down collars, and well-cut jeans. (No one needs to know that sweater has been hanging around the closet since you were 14. It's *fashion*.)

Just because you've changed your image doesn't mean you can't find suitable fashions for the '80s at your old Army/Navy. In fact, you'll find some great buys that are as up-to-date and fashionable as any designer collection.

The Fiber Information Center reports that a recent visit turned up a colorful array of crew-neck sweaters in polyester and wool blends. They can be tossed in the washing machine and the dryer and still look like new. Wear them over pants or skirts . . . at under $15 each, they're very affordable . . . and certainly much less than the designer variety. The sweaters come in small, medium and large and fit both men and women.

Today's shirts made of polyester and cotton blends are also in plentiful supply at your local Army/Navy emporium. Plaids, stripes, checks and solids go with all those sweaters, or work well by themselves, and can be found for as little as $12. Women can check out the boy's aisle for a perfect fit.

Other finds include jeans or overalls in a variety of fall shades, and accessories galore.

Not only are all these discounted and fashionable finds priced well below those in chic-er environs, but being made of man-made fiber blends, they're durable and require just machine washing. That's a load off the pocketbook, too!

So check it out and "truck" on down to a local Army/Navy surplus store.

Preppy Look Takes Honors On Campus

The Preppy Look is back and collegiates have got it! Plaid will be the uniform of the day on campuses everywhere this fall, predict fashion watchers.

Glen plaids, tartans and other plaid variations will brighten up the fall scene in kilts, knickers, walking shorts, pants and Bermudas. Plaids also show up in Loden-type jackets, blazers, blousons, and bulky cardigans this season.

To complete the Preppy picture, Argyle knee-highs, and lace-collared sweaters are among the classic touches.

Tartan tones range from greens, navies, wines, grays and camels to black-and-whites, red-and-blacks, or aqua-and-camels.

This season's favorite skirt is the kilt, with other popular looks such as box-pleats and dirndls also making the back-to-school scene.

Sweaters are bulkier than ever with multi-colored and textured hand-knits taking the spotlight. Sweater girls will also be sporting Argyle patterns, bouclés, chenilles, Sherpa linings that reverse, fur or feather trims, ribbings, stripings, unique pocketings, lace collars, prints, checks, and ruffles. This season's sweaters can be wild and woolly, angora or mohair-soft, or smoothly acrylic . . . . take your pick!

Legs will be making news on campus once again, thanks to shortened skirts and a new crop of shorts. The latest Bermudas, culottes, knickers, knee-length pants and walking shorts will have coeds getting their share of attention from BMOCs, no doubt.

Pants are pleated or trim, cuffed or plain, pulled-on or belted, but very much a part of the back-to-school picture.

AM Stations				FM Stations			
KSD	(550)	WIBV	(1260)	WSIE	*(88.7)	KSCF	*(97.1)
WRTH	(590)	KKOJ	(1320)	KCFV	(89.5)	KSLQ	*(98.1)
KXOK	(630)	KWK	(1380)	KCLC	(89.1)	KFUO	*(99.1)
KSTL	(690)	KJCF	(1400)	KYMC	*(89.9)	WZEN	*(100.3)
KWRE	(730)	WIL	(1430)	KWUR	*(90.3)	WMRY	*(101.1)
WEW	(770)	KIRL	(1460)	KWMU	*(90.7)	KEZK	*(102.5)
KFUO	(850)	WESL	(1490)	KSLH	(91.5)	KMOX	*(103.3
WGNU	(920)	WINU	(1510)	WIL	*(92.3)	WJBM	*(104.1)
KXEN	(1010)	WORZ	(1570)	KCFM	*(93.7)	WCBW	*(104.9)
KMOX	(1120)	KATZ	(1600)	KSHE	*(94.7)	WWWK	*(106.6)
WHCO	(1230)	KADI	*(96.3	KADI	*(96.3)	KKSS	*(107.7
						*Stereo	

TOWNSEND TV SALES SERVICE
2712 NAMEOKI RD. PHONE 877-2564
TOP BRAND AUDIO & TV FROM ZENITH & MAGNAVOX
"SERVICE IN THE COLLINSVILLE AREA"

SOUTHWESTERN CABLE TV, INC.
345-8121
CALL OR STOP BY OUR OFFICES
In Granite City 1918 Delmar 877-8743
In Maryville 200 West Division 345-8121

Premieres August 1st — THE MOVIE CHANNEL

This Month's Highlights On The Movie Channel:

BANANAS
BUTCH AND SUNDANCE: THE EARLY DAYS
CARNAL KNOWLEDGE
THE CHAMP
CHRISTIAN THE LION
CUBA
DARK STAR
DEATH COLLECTOR
DRACULA
A DREAM OF PASSION
DR. NO
EVERYTHING YOU ALWAYS WANTED TO KNOW ABOUT SEX BUT WERE AFRAID TO ASK
GAME OF DEATH
GUYANA: CULT OF THE DAMNED
HARD TIMES
HANOVER STREET
HOLLYWOOD BOULEVARD
JUST TELL ME WHAT YOU WANT
JUST YOU AND ME, KID
KING OF THE GYPSIES
LA CAGE AUX FOLLES
LOST AND FOUND
LOVERS LIKE US
THE MAIN EVENT
MAN WITH THE GOLDEN GUN
MEDIUM COOK
MOONRAKER
MORE AMERICAN GRAFFITI
THE PASSAGE
PLAYERS
PROMISES IN THE DARK
ROCK 'N ROLL HIGH SCHOOL
SUNBURN
UFO'S ARE REAL
FREEBIE AND THE BEAN

Nobody . . . But Nobody . . Sells Fords Any Cheaper Than
B. E. HOHLT FORD
1837 MADISON AVE.
GRANITE CITY, ILL.
PHONE 876-0300
If you don't believe it, call or stop by and see BILL TACKETT, JIM OR JAN LANGENSTEIN

(J) DICK MAURICE AND COMPANY

10:15

(2) ABC NEWS

10:30

(2) MOVIE
"Lawman" (1971) Burt Lancaster, Robert Ryan. A marshal finds himself in a hostile community picking up seven prisoners for an accidental killing.
(3) SPORTS CENTER
(4) MOVIE
"Honor Thy Father" (1972) Raf Vallone, Richard Castellano. A mob leader's son looks at the lives of his syndicate-run family.
(5) SATURDAY NIGHT LIVE
(9) MOVIE
"Kid Millions" (1935) Eddie Cantor, Ann Sothern. A Brooklyn tomboy inherits a fortune.
(11) DANCE FEVER
(D) MOVIE
"Darby's Rangers" (1958) James Garner, Etchika Choureau. The heroic American Rangers go into combat under the leadership of Colonel Darby in their invasion of Italy and North Africa.
(F) RICHARD HOGUE

11:00

(3) BOXING FROM THE OLYMPIC
(11) (J) ROCK CONCERT
(30) SOUL TRAIN
(F) HI, DOUG

11:30

(F) LARRY JONES

12:00

(5) AMERICA'S TOP TEN
(30) PTL CLUB
(F) 700 CLUB

12:25

(2) THE FBI

12:30

(4) BONKERS!
(5) MUSIC AMERICA
"Great Fairs Special"
(11) THREE STOOGES
(J) BASEBALL
Atlanta Braves vs. Montreal Expos

12:55

(D) NEWS

1:00

(3) NFL RACQUETBALL
Blair vs. Brown
(4) MOVIE
"Treasure Island" (1934) Wallace Beery, Jackie Cooper, Lionel Barrymore. Based on the novel by Robert Louis Stevenson. A young boy with a secret map joins Long John Silver and his pirate crew to scout the seas for ships laden with valuable cargo.

1:25

(2) FILM DOCUMENTARY
(D) MOVIE
"The Intruder" (1953) Jack Hawkins, Michael Medwin. Upon discovering that one of his men has turned to crime, a former Army officer is determined to learn the reason why.

1:30

(F) THE LESSON

2:00

(3) SPORTS CENTER
(11) WRESTLING
(F) REX HUMBARD

2:30

(3) CFL FOOTBALL
British Columbia Lions vs. Edmonton Eskimos

3:00

(11) SOAP FACTORY
(F) COURAGE FOR CRISIS LIVING
(J) MAVERICK

3:05

(4) NEWS

3:30

(D) ZANE GREY THEATRE
(F) ORAL ROBERTS

3:35

(4) MOVIE
"Babes In Arms" (1939) Mickey Rooney, Judy Garland. The children of vaudevillian parents take to the stage to prove themselves.

4:00

(D) THE FBI
(F) JERRY FALWELL
(J) LOVE, AMERICAN STYLE

4:30

(J) AGRICULTURE U.S.A.

SOUTH-WESTERN CABLE TV

Channel Guide

Channel	
2	ESPN (Sports)
3	KTVI (Channel 2)
4	Blank
5	Blank
6	KMOX (Channel 4)
7	KSDK (Channel 5)
8	KETC PBS (Channel 9)
9	Blank
10	KPLR (Channel 11)
11	Blank
12	KDNL (Channel 30)
13	Slow Scan UPI World News
A	HBO (Pay TV)
B	Weather Radar and FM Radio
C	Community Access Channel
D	WGN (Chicago)
E	SIUE (Reserved)
F	CBN (Christian Broadcast Network)
G	Nickelodeon
H	HBO Take 2 (Pay TV)
I	Regional Cable TV Channel
J	WTBS (Atlanta)
K	C-Span-Madison Square Garden-Calliope
L	TV Guide and FM Radio
M	WSIU Carbondale (PBS)
N thru W	Future Use

Cable channel
Non-cable channel

SUNDAY

AUGUST 3, 1980

MORNING

5:00

(3) NFL ARM WRESTLING
(D) DANIEL BOONE
(F) CHRISTOPHER CLOSEUP
(J) BETWEEN THE LINES

5:30

(3) TENNIS
"Mutual Life Benefit Tournament" (Semi-finals)
(F) KOINONIA

5:50

(4) NEWS

6:00

(4) FOR OUR TIMES
(11) THINK ABOUT TOMORROW
(D) ALL NIGHT SHOW
(F) THE STORY
(J) JAMES ROBISON

6:30

(4) THE PEOPLE SPEAK
(5) GOSPEL SINGING JUBILEE
(11) CLEOPHUS ROBINSON
(30) GOOD NEWS
(F) BAPTIST CHURCH
(J) IT IS WRITTEN

6:45

(2) DIRECTIONS

6:55

(D) FIVE MINUTES TO LIVE BY

7:00

(11) JERRY FALWELL
(30) CHRIST IS THE ANSWER
(D) NEWS
(F) THE LESSON
(J) THE THREE STOOGES AND FRIENDS

7:15

(2) GOD'S MUSICAL WORLD
(D) BUYERS' FORUM, THREE SCORE AND COMMUNITY CALENDAR

7:30

(5) THE LESTER FAMILY
(30) VIEWPOINT ON NUTRITION
(F) CHAPEL HOUR

7:45

(2) MESSAGE OF THE RABBI
(D) WHAT'S NU?

8:00

(2) SACRED HEART
(4) SUNDAY MORNING
(5) INSIGHT
(9) SESAME STREET (R)
(11) THE FLINTSTONES
(30) JIMMY SWAGGART
(D) MASS FOR SHUT-INS
(F) ROBERT SCHULLER
(G) PINWHEEL
A puppet fortune teller, a musician and his sound boxes and Luigi O'Brien with his pushcart of talking vegetables are only a few of the charming characters preschoolers meet in this multi-faceted fantasy set in a Victorian house.
(J) THE PARTRIDGE FAMILY

8:15

(2) SUNDAY MASS

8:30

(5) THIS IS THE LIFE
(11) (J) GILLIGAN'S ISLAND
(D) CHICAGOLAND CHURCH HOUR

9:00

(2) ORAL ROBERTS
(3) SPORTS CENTER
(5) VILLA ALEGRE (R)
(9) SESAME STREET (R)
(11) TARZAN
(30) KEN COPELAND'S BELIEVERS VOICE OF VICTORY
(D) ISSUES UNLIMITED
(F) CHANGED LIVES
(J) LEAVE IT TO BEAVER

9:30

(2) DAY OF DISCOVERY
(3) BASKETBALL
"Southern California League" (From Los Angeles)
(4) CONFLUENCE
(5) BLACK FORUM
(D) ANDY GRIFFITH
(F) SPIRITUAL AWAKENING
(J) MOVIE
"The Quiet Man" (1952) John Wayne, Maureen O'Hara. A former prizefighter returns to his native Ireland after killing a man in the ring, but fails to find the peace he sought.

10:00

(2) ROBERT SCHULLER
(5) BRIEFING SESSION
(9) BIG BLUE MARBLE
(11) SIX MILLION DOLLAR MAN
(30) MOVIE
"These Thousand Hills" (1959) Don Murray, Richard Egan. A married rancher returns to his former sweetheart when she is threatened.
(D) STAR TREK
(F) IN TOUCH

10:30

(4) FACE THE NATION
(5) WHAT'S HAPPENING!
(9) SOCCER
"European Nation's Cup" England vs. Italy

11:00

(2) ISSUES AND ANSWERS
(4) EYE ON ST. LOUIS
(5) TONY BROWN'S JOURNAL
(11) WRESTLING
(D) THE CISCO KID
(F) TIME OF DELIVERANCE

11:30

(2) EXPRESSION
(3) SPORTS CENTER
(4) SPORTS ATTIC
(5) MEET THE PRESS
(9) WALL $TREET WEEK
(D) THE LONE RANGER
(F) LARRY JONES

AFTERNOON

12:00

(2) PERCEPTION
(3) TENNIS
"Mutual Life Benefit Tournament" (Finals)
(4) MOVIE
"The Last Of The Powerseekers" (1969) George Hamilton, Kevin McCarthy. Blackmail, accidents and eventual death are the results of a bank president's demands for his son-in-law's resignation.
(5) VISIONS OF FILM AND FAITH
Actress Liv Ullmann discusses her roles in Ingmar Bergman films and how they relate to issues of faith. (R)
(9) TENNIS
"Mutual Benefit Life Open" Coverage of the finals singles match from the Orange Lawn Club in South Orange, New Jersey.
(11) MOVIE
"The Front Page" (1974) Jack Lemmon, Walter Matthau. A tough city editor and a topnotch reporter cover the execution of a convicted cop-killer.
(30) MOVIE
"The Ambushers" (1967) Dean Martin, Senta Berger. Matt Helm is sent to Mexico to find an experimental flying saucer and retrieve it from the enemy.
(D) ONE STEP BEYOND
(F) REV. DR. D. JAMES KENNEDY
(J) LOVE, AMERICAN STYLE

12:30

(2) FACE TO FACE
(D) SEA HUNT
(J) BASEBALL
Atlanta Braves vs. Montreal Expos

1:00

(2) THE PARTRIDGE FAMILY
(5) BODYWORKS
(D) DANIEL BOONE
(F) MISSIONARIES IN ACTION
(G) VIDEO COMICS
Children read along with the action of their favorite super and outer space heroes.

1:30

(2) MOVIE
"Rachel, Rachel" (1968) Joanne Woodward, James Olson. Repelled by a lesbian encounter, a frustrated schoolteacher has a brief, unhappy affair with a man before moving on to new surroundings.
(3) ESPN SPECIAL
"Baseball Hall Of Fame Induction Ceremonies"
(5) GREATEST SPORTS LEGENDS
(F) THE DEAF HEAR
(G) DUSTY'S TREEHOUSE

2:00

(4) SPORTS SPECTACULAR
Talladega "500" auto race (live from the Alabama International Motor Speedway); Timber Carnival Lumberjack Championships (from Albany, Ore.); Hall of Fame Diving (from Ft. Lauderdale).
(5) THIS WEEK IN BASEBALL
(9) THE FORSYTE SAGA
(30) MOVIE
"First To Fight" (1967) Chad Everett, Marilyn Devin. A Medal of Honor winner has problems on the battlefield, but manages to lead his men to victory.
(D) BASEBALL
Chicago Cubs vs. San Francisco Giants
(F) AT HOME WITH THE BIBLE
(G) HOCUS FOCUS

2:05

(11) MOVIE
"Haunted Palace" (1963) Vincent Price, Debra Paget. A man is cursed by an evil spirit when he and his wife open a home whose last inhabitant was a warlock.

2:30

(3) TENNIS
"Mutual Life Benefit Tournament" (Finals)
(5) DUGOUT
(F) THE METHODIST HOUR

3:00

(5) BASEBALL
Los Angeles Dodgers vs. St. Louis Cardinals
(9) CAMERA THREE
(F) HE LIVES
(G) WHAT WILL THEY THINK OF NEXT?
A new innovative children's science series is presented.
(J) SCOUTING IS...
An informative look at the Boy Scouts of America is presented.

3:30

(2) SUPER MEMORIES OF THE SUPER BOWLS
(9) ANOTHER VOICE
(30) MOVIE
"Bullitt" (1968) Steve McQueen, Robert Vaughn. A San Francisco detective tries to prevent the murder of a prospective witness for a political hearing.
(F) THINK ABOUT TOMORROW
(G) FIRST ROW FEATURES

3:55

(11) MOVIE
"Gidget Goes To Rome" (1963) Cindy Carol, James Darren. Gidget misinterprets the attentions of a famous journalist.

4:00

(2) AUTO RACING HIGHLIGHTS
"Carolina 500"
(9) FIRING LINE
(F) WIDE WORLD OF TRUTH
(J) UNTOUCHABLES

4:30

(F) JERRY FALWELL
(G) DUSTY'S TREEHOUSE

5:00

(2) GUINNESS GAME
(4) CBS NEWS
(9) SESAME STREET (R)
(D) BASEBALL
Chicago Cubs vs. San Francisco Giants
(G) HOCUS FOCUS
(J) WRESTLING

5:30

(2) ABC NEWS
(4) NEWS
(F) ORAL ROBERTS

EVENING

6:00

(2) GALACTICA 1980
(3) SPORTS CENTER
(4) 60 MINUTES
(5) DISNEY'S WONDERFUL WORLD
"The Omega Connection" A young CIA agent tries to solve the kidnapping of a defecting scientist with a unique energy formula. (CC) (R)
(9) SOUNDSTAGE
(11) LAWRENCE WELK
(30) THE KING IS COMING
(F) JIMMY SWAGGART
(G) VIDEO COMICS
Children read along with the action of their favorite super and outer space heroes.
(J) NASHVILLE ON THE ROAD

6:30

(3) AUTO RACING
(30) JERRY FALWELL
(G) WHAT WILL THEY THINK OF NEXT?
A new innovative children's science series is presented.
(J) MOVIE
"The .30-Foot Bride Of Candy Rock" (1959) Lou Costello, Dorothy Provine. A young man tinkers with science until he manages to transform his girlfriend's size to mammoth proportions.

THE ONLY "INFLATION PROOF" TV & VCR

Do Warranties mean anything to you? They should! Compare Ours!

	RCA-ZENITH-GE-SONY MAGNAVOX-SYLVANIA	Curtis Mathes
PARTS	1 YEAR	4 YEARS 100%
PICTURE TUBE	2 YEARS	4 YEARS 100%
LABOR	90 DAYS	4 YEARS 100%

Curtis Mathes
"INFLATION STOPPER" 4-YEAR WARRANTY
FOUR YEAR EXCLUSIVE LIMITED WARRANTY
ASK TO SEE A COMPLETE COPY OF THIS WARRANTY

THEN ... After 4 years, set is repaired in your home and you get parts at less than wholesale prices on exchange basis.

—Easy Bank Rate Financing—

FOUR YEAR LIMITED WARRANTY
Curtis Mathes will replace any electronic part FREE for four years ... you pay only a trip charge, now only $19.95.

BERT'S Sales & Rentals
AUDIO, TV, WASHERS AND DRYERS
REFRIGERATORS AND MICROWAVES
"QUALITY AND RELIABILITY SINCE 1948"
1910 DELMAR 877-7600 VISA

Can't Buy? Rent To Own!
No Credit Check
No Repair Costs
No Credit Hassle
• Microwaves
• Maytag Washers and Dryers
• TV's Stereos
WEEKLY OR MONTHLY PAYMENTS

We suffered smoke damage from Ted's Hdw. Fire ... our loss is your gain. All items in our $200,000 stock are priced to sell.
TV, AUDIO, CAR STEREOS, C.B. RADIOS, MICROWAVE OVENS, WASHERS AND DRYERS, AIR CONDITIONERS AND VCR. SEE THE NEW VIDEODISC AND OUR VCR, TV AND AUDIO ACCESSORIES.

FIGHT INFLATION

Cut your energy bills with a LENNOX two-speed heat pump. Heats in winter, cools in summer. Super efficient!

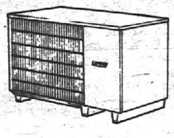

SINCE 1956
COMFORT
AIR CONDITIONING & HEATING, INC.

GRANITE CITY
3780 PONTOON ROAD
876-2626
ANYTIME

COLLINSVILLE
114 E. MAIN ST.
345-9633
NIGHTS 876-2626

Great Entertainment
RIGHT HERE IN YOUR HOME

9:00
(4) LOU GRANT
(11) JOKER'S WILD
(30) (D) (J) NEWS
(G) AMERICA GOES BANANAZ
A teen variety show offering a kaleidoscope of happenings designed for the American adolescent.
9:30
(9) SAVAGE
A wild and fun look is taken at a group of pro wrestlers and their fanatic fans.
(11) NEWS
(30) THE ODD COUPLE
(F) RISE AND BE HEALED
10:00
(2) (4) (5) NEWS
(9) DICK CAVETT
(11) BENNY HILL
(30) SANFORD AND SON
(D) DICK VAN DYKE
(F) FESTIVAL OF PRAISE
(J) LAST OF THE WILD
10:30
(2) M*A*S*H
(3) SPORTS CENTER
(4) HARRY O
(5) TONIGHT
(9) THE FORSYTE SAGA
(11) (D) PRISONER: CELL BLOCK H
(30) KOJAK
(F) ROSS BAGLEY
(J) MOVIE
"Living It Up" (1954) Dean Martin, Jerry Lewis. A railroad worker gets a free trip to the city after a doctor says he's suffering from radiation.
11:00
(2) ABC NEWS
(3) INTERNATIONAL RUGBY
Boston vs. Harlequins
(11) MOVIE
"The Paper Chase" (1974) Timothy Bottoms, Lindsay Wagner. A young law student attempts to impress a tyrannical professor while unwittingly falling in love with his daughter.
(D) MOVIE
"Duel At Diablo" (1966) James Garner, Sidney Poitier. A group of Indian-haters is determined to transport a load of ammunition through Apache territory at any cost.
11:20
(2) BARNEY MILLER
11:30
(9) CAPTIONED ABC NEWS
(30) 700 CLUB
11:40
(4) CBS LATE MOVIE
"Secrets Of A Psychiatrist" (1970) Roy Thinnes, Luther Adler. The head of a medical unit concerned with terminally ill patients learns that his best friend is dying. (R)
11:55
(2) POLICE WOMAN
12:00
(5) TOMORROW
(F) TRANSFORMED
12:30
(3) PRO VOLLEYBALL
"IVA All-Star Game"
(F) REV. DR. D. JAMES KENNEDY
(J) NEWS
12:35
(J) MOVIE
"Treasure Of San Gennaro" (1968) Harry Guardino, Senta Berger. A woman attempts to double-cross her partners in crime after they steal a religious treasure.
1:00
(5) (D) NEWS
1:05
(2) NEWS
1:25
(11) NEWS
1:30
(5) NEWSBEAT
(F) ROSS BAGLEY
1:32
(D) THE FBI
1:35
(2) WILD, WILD WEST
1:40
(4) THE PEOPLE SPEAK
1:55
(11) MOVIE
"International House" (1933) W.C. Fields, Peggy Hopkins. An Oriental produces a wonderful "talking box" that becomes an international rage.
2:00
(4) MOVIE
"Now, Voyager" (1942) Bette Davis, Claude Rains. A young woman is able to escape her mother's powerful grasp through psychoanalysis.
2:30
(3) SPORTS CENTER
(D) ZANE GREY THEATRE
2:35
(2) EXPRESSION
2:45
(J) MOVIE
"Stranger From Hong Kong" (1964) Dalila, Chin Sing Long. A twosome gets into trouble and finds political intrigue in Hong Kong.
3:00
(D) FIVE MINUTES TO LIVE BY
(F) 700 CLUB
3:20
(11) HEALTH FIELD
3:50
(11) WEATHER
4:20
(4) NEWS
4:30
(F) WORDS OF HOPE
(J) OPEN UP

TUESDAY

JULY 29, 1980

DAYTIME CHILDREN'S SHOWS

8:00
(G) DUSTY'S TREEHOUSE
8:30
(G) PINWHEEL
A puppet fortune teller, a musician and his sound boxes and Luigi O'Brien with his pushcart of talking vegetables are only a few of the charming characters preschoolers meet in this multi-faceted fantasy set in a Victorian house.
1:30
(G) DUSTY'S TREEHOUSE
2:00
(G) VIDEO COMICS
2:30
(G) HOCUS FOCUS
3:30
(G) VIDEO COMICS
4:00
(G) FIRST ROW FEATURES
5:00
(G) AMERICA GOES BANANAZ
A teen variety show offering a kaleidoscope of happenings designed for the American adolescent.

DAYTIME SPORTS

6:00
(3) SPORTS CENTER
7:00
(3) SOCCER
Derby vs. Manchester City
8:00
(3) GOLF
"Pro-Celebrity Tournament" Cooper and Stack vs. Crenshaw and Trevino
9:00
(3) SPORTS CENTER
10:00
(3) TENNIS
"Grand Masters Tournament" (From Denver) (Singles And Doubles Semifinals)
5:00
(3) AUSTRALIAN RUGBY

DAYTIME MOVIES

9:00
(J) "Stranger On The Run" (1967) Henry Fonda, Michael Parks. A murder suspect is ruthlessly hunted by a New Mexico lawman, who is unconcerned with his guilt or innocence.
12:00
(J) "The Man Behind The Gun" (1953) Randolph Scott, Patrice Wymore. The city of Los Angeles is founded through the efforts of one determined man.
12:30
(11) "Unknown Wilderness" (1973) Adventure. Two boys search for the treasure of the legendary Frency Latrek in the mountains of Montana and Wyoming.
1:00
(30) "Lonely Are The Brave" (1962) Kirk Douglas, Walter Matthau. A sheriff and his posse try to track down a cowboy who escaped from jail and headed for the mountains.

EVENING

6:00
(2) (4) (5) NEWS
(9) OVER EASY
(11) ALL IN THE FAMILY
(30) SANFORD AND SON
(D) ANDY GRIFFITH
(F) PUPPET TREE GANG
(G) WHAT WILL THEY THINK OF NEXT?
A new innovative children's science series is presented.
(J) HOGAN'S HEROES
6:30
(2) BOWLING FOR DOLLARS
(3) SPORTS CENTER
(4) ST. LOUIS ILLUSTRATED
(5) NEWSBEAT
(9) MACNEIL / LEHRER REPORT
(11) HOGAN'S HEROES
(30) NEWLYWED GAME
(D) DICK VAN DYKE
(F) FAITH THAT LIVES
(G) VIDEO COMICS
Children read along with the action of their favorite super and outer space heroes.
(J) ALL IN THE FAMILY
6:59
(D) ILLINOIS STATE LOTTERY DAILY DRAWING
7:00
(2) HAPPY DAYS
(3) TO BE ANNOUNCED
(4) "G.I.'S"
(5) THE MISADVENTURES OF SHERIFF LOBO
(9) POST SCRIPT
(11) COAST TO COAST
"Live From The Second City With Robert Klein"
(30) MOVIE
"Charade" (1964) Cary Grant, Audrey Hepburn. A woman becomes the target of her murdered husband's cronies, who believe she knows where a vast fortune is hidden.
(D) MOVIE
"The Doberman Gang" (1972) Bryon Mabe, Hal Reed. When a pair of crooks train a gang of Dobermans to steal and respond to commands by whistle, the dogs fool their masters by learning their lessons a little too well.
(F) ORAL ROBERTS
(G) HOCUS FOCUS
(J) BASEBALL
Atlanta Braves vs. New York Mets
7:30
(2) LAVERNE & SHIRLEY
(4) CBS MOVIE
"Network" (1976) Faye Dunaway, William Holden. An ambitious female television executive attempts to capitalize on a newscaster's announcement that he is going to kill himself on the air. (R)
(9) THE RIGHTEOUS APPLES
(F) GOOD NEWS
8:00
(2) THREE'S COMPANY
(3) CFL FOOTBALL
Calgary Stampeders vs. Winnepeg Blue Bombers
(5) SHARKS: THE DEATH MACHINES
Henry Fonda narrates this adventure special featuring underwater footage of sharks and chronicling the story of the only man known to have survived a shark attack. (R)
(9) NOVA
(F) 700 CLUB
(G) FIRST ROW FEATURES
8:30
(2) TAXI
(11) CROSS-WITS
9:00
(2) HART TO HART
(5) EISCHIED
(9) FLAMBARDS
(11) JOKER'S WILD
(30) (D) NEWS
(G) AMERICA GOES BANANAZ
A teen variety show offering a kaleidoscope of happenings designed for the American adolescent.
9:30
(11) (J) NEWS
(30) THE ODD COUPLE
(F) FAITH 20
10:00
(2) (4) (5) NEWS
(9) DICK CAVETT
(11) BENNY HILL
(30) SANFORD AND SON
(D) DICK VAN DYKE
(F) TODAY IN BIBLE PROPHECY
10:30
(2) M*A*S*H
(4) CANNON
(5) THE BEST OF CARSON
(9) KUP'S SHOW
(11) (D) PRISONER: CELL BLOCK H
(30) KOJAK
(F) ROSS BAGLEY
(J) MOVIE
"Pardners" (1956) Dean Martin, Jerry Lewis. A ranch foreman and a playboy pit their wits against crooks who are attempting to swindle some farm property.
11:00
(2) ABC NEWS
(3) SPORTS CENTER
(11) MOVIE
"A Connecticut Yankee In King Arthur's Court" (1949) Bing Crosby, Rhonda Fleming. Based on the story by Mark Twain. A Connecticut blacksmith is transported backward in time to King Arthur's Court.
(D) MOVIE
"Viva Maria!" (1966) Brigitte Bardot, Jeanne Moreau. An Irish orphan and a singer champion the cause of South American peasants.
11:20
(2) SOAP
11:30
(3) TO BE ANNOUNCED
(9) CAPTIONED ABC NEWS
(30) 700 CLUB
11:40
(4) BARNABY JONES
11:55
(2) ABC MOVIE
"That Man Bolt" (1973) Fred Williamson, Teresa Graves. A courier skilled in the martial arts is assigned to take an attache case containing one million dollars from Hong Kong to Mexico City. (R)
12:00
(3) CFL FOOTBALL
Calgary Stampeders vs. Winnepeg Blue Bombers
(5) TOMORROW
(F) CHARISMA
12:25
(J) NEWS
12:30
(F) JERRY FALWELL
(J) BASEBALL
Atlanta Braves vs. New York Mets
12:50
(4) THE PEOPLE SPEAK
1:00
(5) NEWS
1:10
(4) MOVIE
"The Bugle Sounds" (1942) Wallace Beery, Marjorie Main. An old cavalry officer thwarts a sabotage plot by outwitting spies.
1:15
(D) NEWS
1:20
(11) NEWS
1:30
(5) NEWSBEAT
(F) ROSS BAGLEY
1:45
(D) MOVIE
"World Without Sun" (1965) Documentary. An underwater research crew, headed by Jacques Yves Cousteau, explores the watery depths of the Red Sea.
1:50
(11) MOVIE
"Mississippi" (1964) Bing Crosby, W.C. Fields. A Northern gambler falls in love with a Southern belle.
2:20
(2) NEWS
2:50
(2) PERCEPTION
3:00
(3) SPORTS CENTER
(F) 700 CLUB
(J) MOVIE
"Hercules And The Tyrants Of Babylon" (1964) Rock Stevens, Helga Line. Hercules leads a band of slaves to rescue a queen being held captive by Babylonians.
3:10
(4) NEWS
(11) HEALTH FIELD
3:40
(4) NEWSMAKERS
(11) WEATHER
3:45
(D) ZANE GREY THEATRE
4:15
(D) NEWS
4:20
(D) FIVE MINUTES TO LIVE BY
4:30
(F) JESUS IS THE ANSWER
4:45
(J) WORLD AT LARGE

WEDNESDAY

WEDNESDAY

DAYTIME CHILDREN'S SHOWS

8:00
(G) DUSTY'S TREEHOUSE
8:30
(G) PINWHEEL
A puppet fortune teller, a musician and his sound boxes and Luigi O'Brien with his pushcart of talking vegetables are only a few of the charming characters preschoolers meet in this multi-faceted fantasy set in a Victorian house.
1:30
(G) DUSTY'S TREEHOUSE
2:00
(G) VIDEO COMICS
2:30
(G) HOCUS FOCUS
3:30
(G) VIDEO COMICS
4:00
(G) FIRST ROW FEATURES
5:00
(G) AMERICA GOES BANANAZ
A teen variety show offering a kaleidoscope of happenings designed for the American adolescent.

DAYTIME SPORTS

6:00
(3) SPORTS CENTER
7:00
(3) U.S. TABLE TENNIS
"U.S. Open" (Part 2)
8:30
(3) NFL ARM WRESTLING
9:00
(3) SPORTS CENTER
10:00
(3) TENNIS
"Grand Masters Tournament" (From Denver) (Singles And Doubles Semifinals)
1:00
(J) BASEBALL
Atlanta Braves vs. New York Mets
5:00
(3) GOLF
"Pro-Celebrity Tournament" Alliss and Dexter vs. Crenshaw and Trevino

DAYTIME MOVIES

9:00
(J) "The Perfect Furlough" (1959) Tony Curtis, Janet Leigh. An Army officer is accompanied by a female psychologist when he spends a week in Paris with a movie star.
12:30
(11) "Warpath" (1951) Edmond O'Brien, Polly Bergen. A cowboy avenges the death of his fiancee.
1:00
(30) "Charade" (1964) Cary Grant, Audrey Hepburn. A woman becomes the target of her murdered husband's cronies, who believe she knows where a vast fortune is hidden.

EVENING

6:00
(2) (4) (5) NEWS
(3) NFL ARM WRESTLING
(9) OVER EASY
(11) ALL IN THE FAMILY
(30) SANFORD AND SON
(D) ANDY GRIFFITH
(F) BIBLE BOWL
(G) WHAT WILL THEY THINK OF NEXT?
A new innovative children's science series is presented.
(J) HOGAN'S HEROES
6:30
(2) BOWLING FOR DOLLARS
(3) SPORTS CENTER
(4) THE MUPPETS
(5) NEWSBEAT
(9) MACNEIL / LEHRER REPORT
(11) HOGAN'S HEROES
(30) NEWLYWED GAME
(D) DICK VAN DYKE
(F) AT HOME WITH THE BIBLE
(G) VIDEO COMICS
Children read along with the action of their favorite super and outer space heroes.
(J) ALL IN THE FAMILY
6:59
(D) ILLINOIS STATE LOTTERY DAILY DRAWING
7:00
(2) EIGHT IS ENOUGH
(3) SOCCER
"European Cup Championships" Czechoslovakia vs. Greece
(4) BROTHERS
(5) REAL PEOPLE
(9) ACCENT
(11) IN CONCERT
"Seals And Crofts"
(30) MOVIE
"A Very Special Favor" (1965) Rock Hudson, Leslie Caron. A lawyer pursues the daughter of a man he is indebted to.
(D) MOVIE
"Joe Kidd" (1972) Clint Eastwood, John Saxon. A silent stranger is hired by a wealthy landowner to track down a gang of Mexican-Americans who have invaded the territory.
(F) FOCUS ON THE FAMILY
(G) HOCUS FOCUS
(J) MOVIE
"The Stepford Wives" (1975) Katharine Ross, Paula Prentiss. A young Connecticut housewife with modern ideas is appalled at the robot-like accuracy and strange smiles with which neighborhood wives fulfill their domestic duties to their husbands and families.

RUBBER STAMPS
344-1135

"I WILL BEAT ANY BONAFIDE DEAL BY $200"
WHEN IT GETS RIGHT DOWN TO IT . . .
WOODROME
IS THE NAME TO REMEMBER
I will beat any bonafide deal on a new 1980 Oldsmobile by
$200

BE A "SMART SHOPPER"
BUY AT
WOODROME OLDSMOBILE
GRANITE CITY
1905 MADISON AVE.
PHONE 452-5107

BILL BURNS CAFETERIA
1920 Edison Granite City
Featuring:
Delicious Home Cooked Food
OPEN DAILY 6:30 A.M. to 8:00 P.M.

Call or Visit LOMBARDI'S
Custom Decorating Department for
• Carpets • Furniture • Lamps • Wall Decor
• Custom Draperies • Bedspreads • Slipcovers
• Upholstery • Woven Wood Shades • Paints
COMPARE OUR PRICES BEFORE YOU BUY!!
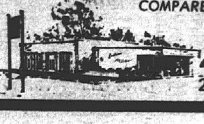
Lombardi Interiors
23rd & Madison Ave., Granite City Phone 452-4100

7:30
(4) CBS MOVIE
"Four Days In Dallas" (1978) Michael Lerner, Frederic Forrest. The lives of Jack Ruby and Lee Harvey Oswald are retraced over a four-day period preceding and following the assassination of President John F. Kennedy in Dallas in November of 1963. (R)
(9) BEN WATTENBERG'S 1980
(F) PRESENCE OF GOD

8:00
(2) CHARLIE'S ANGELS
(5) DIFF'RENT STROKES
(9) MOVIE
"Olympia, Part II: The Festival Of Beauty" (1938) Documentary. Directed by Leni Reifenstahl. Brillantly photographed account of the 1936 Berlin Olympics.
(11) TIC TAC DOUGH
(F) 700 CLUB
(G) FIRST ROW FEATURES

8:30
(5) THE FACTS OF LIFE
(11) CROSS-WITS

9:00
(2) VEGA$
(3) PKA KARATE
"Lightweight Contenders Bout"
(5) QUINCY
(11) JOKER'S WILD
(30) (D) (J) NEWS
(G) AMERICA GOES BANANAZ
A teen variety show offering a kaleidoscope of happenings designed for the American adolescent.

9:30
(9) THE HUMAN FACE OF CHINA
(11) NEWS
(30) THE ODD COUPLE
(F) MAX MORRIS

10:00
(2) (4) (5) NEWS
(9) DICK CAVETT
(11) BENNY HILL
(30) SANFORD AND SON
(D) DICK VAN DYKE
(F) JEWISH VOICE BROADCAST
(J) LAST OF THE WILD

10:30
(2) M*A*S*H
(3) SPORTS CENTER
(4) THE SAINT
(5) TONIGHT
(9) JAZZ AT THE MAINTENANCE SHOP
(11) (D) PRISONER: CELL BLOCK H
(30) KOJAK
(F) ROSS BAGLEY
(J) MOVIE
"You're Never Too Young" (1955) Dean Martin, Jerry Lewis. A thief conducts his own search while the police look for a stolen gem.

11:00
(2) ABC NEWS
(3) SOCCER
"European Cup Championships" Czechoslovakia vs. Greece
(11) MOVIE
"The Shepherd Of The Hills" (1941) John Wayne, Betty Field. Ozark Mountain people attempt to save their land from outside invaders.
(D) MOVIE
"Hustling" (1975) Lee Remick, Monte Markham. A woman reporter takes a first-hand look at the big-money world of prostitution.

11:20
(2) LOVE BOAT

11:30
(9) CAPTIONED ABC NEWS
(30) 700 CLUB

11:40
(4) CBS LATE MOVIE
"Gunfight In Black Horse Canyon" (1961) Dale Robertson, William Demarest. A recently released convict goes searching for the Wells Fargo agent who was responsible for his imprisonment ten years earlier.

12:00
(5) TOMORROW
(F) GOOD NEWS

12:30
(2) BARETTA
(F) REX HUMBARD

12:35
(J) NEWS

12:40
(J) BASEBALL
Atlanta Braves vs. New York Mets

1:00
(3) PKA KARATE
"Lightweight Contenders Bout"
(5) (D) NEWS

1:05
(11) NEWS

1:30
(5) NEWSBEAT
(D) MOVIE
"Bonnie Prince Charlie" (1947) David Niven, Margaret Leighton. Prince Charles experiences several romantic escapades in 16th-century Scotland.
(F) ROSS BAGLEY

1:35
(11) MOVIE
"Never Give A Sucker An Even Break" (1941) W.C. Fields, Gloria Jean. A man planning to marry either a woman or her daughter ends up losing both of them.

1:40
(2) NEWS
(4) THE PEOPLE SPEAK

2:00
(4) MOVIE
"New Moon" (1940) Jeanette MacDonald, Nelson Eddy. Based on the operetta by Sigmund Romberg. A French lady has a shipboard flirtation with a political prisoner.

2:10
(2) FACE TO FACE

2:30
(3) SPORTS CENTER

3:00
(11) HEALTH FIELD
(F) 700 CLUB

3:10
(J) MOVIE
"The Wild Racers" (1968) Fabian, Mimsy Farmer. A racing driver is offered money to lose a race and when he rebels against the crooked deal he ends up an internationally famous racer.

3:30
(11) WEATHER
(D) ZANE GREY THEATRE

4:00
(D) NEWS

4:05
(4) NEWS
(D) FIVE MINUTES TO LIVE BY

4:30
(F) BOB GASS

4:50
(J) WORLD AT LARGE

THURSDAY

JULY 31, 1980

DAYTIME CHILDREN'S SHOWS

8:00
(G) DUSTY'S TREEHOUSE

8:30
(G) PINWHEEL
A puppet fortune teller, a musician and his sound boxes and Luigi O'Brien with his pushcart of talking vegetables are only a few of the charming characters preschoolers meet in this multi-faceted fantasy set in a Victorian house.

1:30
(G) DUSTY'S TREEHOUSE

2:00
(G) VIDEO COMICS

2:30
(G) HOCUS FOCUS

3:30
(G) VIDEO COMICS

4:00
(G) FIRST ROW FEATURES

5:00
(G) AMERICA GOES BANANAZ
A teen variety show offering a kaleidoscope of happenings designed for the American adolescent.

DAYTIME SPORTS

6:00
(3) SPORTS CENTER

7:00
(3) BASKETBALL
"Baker League" (From Philadelphia)

9:00
(3) SPORTS CENTER

10:00
(3) TENNIS
"Grand Masters Tournament" (From Denver) (Singles And Doubles Finals)

5:00
(3) AUSTRALIAN RULES FOOTBALL
(J) SPORTS AND NEWS WORLD

DAYTIME MOVIES

12:30
(11) "The Shepherd Of The Hills" (1941) John Wayne, Betty Field. Ozark Mountain people attempt to save their land from outside invaders.

1:00
(30) "A Very Special Favor" (1965) Rock Hudson, Leslie Caron. A lawyer pursues the daughter of a man he is indebted to.

EVENING

6:00
(2) (4) (5) NEWS
(9) OVER EASY
(11) ALL IN THE FAMILY
(30) SANFORD AND SON
(D) ANDY GRIFFITH
(F) BACKYARD
(G) WHAT WILL THEY THINK OF NEXT?
A new innovative children's science series is presented.
(J) MONEYLINE

6:30
(2) BOWLING FOR DOLLARS
(3) SPORTS CENTER
(4) FAMILY FEUD
(5) NEWSBEAT
(9) MACNEIL / LEHRER REPORT
(11) HOGAN'S HEROES
(30) NEWLYWED GAME
(D) DICK VAN DYKE
(F) ZOLA LEVITT
(G) VIDEO COMICS
Children read along with the action of their favorite super and outer space heroes.
(J) SPORTS

6:50
(J) TELEVISION TONIGHT

6:59
(D) ILLINOIS STATE LOTTERY DAILY DRAWING

7:00
(2) MORK & MINDY
(3) NFL RAQUETBALL
Dean vs. Mazzetti
(4) THE WHITE SHADOW
(5) BUCK ROGERS IN THE 25TH CENTURY
(9) WEEKLY EDITION
(11) ALICE COOPER AND FRIENDS
Guests: Sha Na Na, The Tubes, Nazareth.
(30) MOVIE
"The Streets Of San Francisco" (1972) Karl Malden, Michael Douglas. A young lawyer is framed for the murder of a girl whose body was found floating in San Francisco Bay.
(D) MOVIE
"One Million Years B.C." (1967) John Richardson, Raquel Welch. A prehistoric pair of lovers from different tribes succeed in removing the man's evil brother from leadership of his people.
(F) MISSIONARIES IN ACTION
(G) HOCUS FOCUS
(J) PRIME TIME NEWS

7:30
(2) ANGIE
(9) BEST KEPT SECRETS
(F) WAKE UP AMERICA

8:00
(2) BARNEY MILLER
(3) TOP RANK BOXING
(From Atlantic City, New Jersey)
(4) BARNABY JONES
(5) MOVIE
"Son-Rise: A Miracle Of Love" (1979) James Farentino, Kathryn Harrold. The true story of Barry and Suzi Kaufman, the parents of an autistic son who refused to accept the medical prognosis and devised their own successful therapy, is dramatized. (R)
(9) MOVIE
"Kid Millions" (1935) Eddie Cantor, Ann Sothern. A Brooklyn tomboy inherits a fortune.
(11) TIC TAC DOUGH
(F) 700 CLUB
(G) FIRST ROW FEATURES

8:30
(2) NOBODY'S PERFECT
(11) CROSS-WITS

9:00
(2) 20 / 20
(4) KNOTS LANDING
(11) JOKER'S WILD
(30) (D) NEWS
(G) AMERICA GOES BANANAZ
A teen variety show offering a kaleidoscope of happenings designed for the American adolescent.
(J) FREEMAN REPORTS

9:30
(11) NEWS
(30) THE ODD COUPLE
(F) NORMAN VINCENT PEALE

10:00
(2) (4) (5) NEWS
(9) DICK CAVETT
(11) BENNY HILL
(30) SANFORD AND SON
(D) DICK VAN DYKE
(F) JOHN ANKERBERG
(J) SPORTS TONIGHT

10:30
(2) M*A*S*H
(3) SPORTS CENTER
(4) THE JEFFERSONS
(5) TONIGHT
(9) SOUNDSTAGE
(11) (D) PRISONER: CELL BLOCK H
(30) KOJAK
(F) ROSS BAGLEY
(J) NEWSDESK

11:00
(2) ABC NEWS
(3) NFL RAQUETBALL
Dean vs. Mazzetti
(4) CBS LATE MOVIE
"In The Matter Of Karen Ann Quinlan" (1977) Brian Keith, Piper Laurie. The true story of two parents' fight to remove the artificial life-support system from their comatose daughter is dramatized. (R)
(11) MOVIE
"On The Beach" (1959) Gregory Peck, Ava Gardner. A motley group of strangers gathers in a house in Australia to await the final hours of a nuclear holocaust.
(D) MOVIE
"She" (1965) Ursula Andress, John Richardson. A mysterious woman convinces an Englishman traveling in Palestine that he is a reincarnation of her former lover.

11:20
(2) CHARLIE'S ANGELS

11:30
(9) CAPTIONED ABC NEWS
(30) 700 CLUB

12:00
(3) TOP RANK BOXING
(From Atlantic City, New Jersey)
(5) TOMORROW
(F) KOINONIA
(J) PEOPLE TONIGHT

12:30
(2) BARETTA
(F) ROBERT SCHULLER

1:00
(4) THE PEOPLE SPEAK
(5) (D) NEWS
(J) SPORTS UPDATE

1:20
(4) MOVIE
"Holiday In Mexico" (1946) Walter Pidgeon, Jane Powell. An ambassador's daughter creates some problems for her dad when she becomes attracted to a popular musician.

1:30
(5) NEWSBEAT
(D) MOVIE
"Curucu, Beast Of The Amazon" (1956) John Bromfield, Beverly Garland. When a legendary beast begins to victimize the natives, a plantation foreman and a female doctor set out to halt its bloody activities.
(F) ROSS BAGLEY
(J) OVERNIGHT DESK

1:40
(2) NEWS

1:55
(11) NEWS

2:10
(2) FILM DOCUMENTARY

2:25
(11) MOVIE
"The Old-Fashioned Way" (1934) W.C. Fields, Judith Allen. A troupe of actors becomes skilled at eluding the law in each town in which they perform.

2:30
(3) SPORTS CENTER

3:00
(D) NASHVILLE MUSIC
(F) 700 CLUB

3:30
(D) NEWS

3:35
(D) FIVE MINUTES TO LIVE BY

3:50
(11) HEALTH FIELD

3:55
(4) NEWS

4:20
(11) WEATHER

4:30
(F) SOUND OF THE SPIRIT

WRIGHT BORN

American aviation pioneer Orville Wright was born Aug. 19, 1871.

FRIDAY

DAYTIME CHILDREN'S SHOWS

8:00
(G) DUSTY'S TREEHOUSE

8:30
(G) PINWHEEL
A puppet fortune teller, a musician and his sound boxes and Luigi O'Brien with his pushcart of talking vegetables are only a few of the charming characters preschoolers meet in this multi-faceted fantasy set in a Victorian house.

1:30
(G) DUSTY'S TREEHOUSE

2:00
(G) VIDEO COMICS

2:30
(G) HOCUS FOCUS

3:30
(G) VIDEO COMICS

4:00
(G) FIRST ROW FEATURES

5:00
(G) AMERICA GOES BANANAZ
A teen variety show offering a kaleidoscope of happenings designed for the American adolescent.

DAYTIME SPORTS

6:00
(3) SPORTS CENTER

7:00
(3) SOCCER
"European Cup Championships" Czechoslovakia vs. Greece

9:00
(3) SPORTS CENTER

10:00
(3) AUTO RACING

5:00
(3) U.S. TABLE TENNIS
"U.S. Open" (Part 3)

DAYTIME MOVIES

9:00
(J) "Girls Of Pleasure Island" (1953) Leo Genn, Abby Dalton. The peaceful Pacific island life of an English scholar and his daughters is disrupted by 1500 Marines.

12:00
(J) "The Savage" (1952) Charlton Heston, Susan Morrow. A white man raised by Sioux Indians is torn between his loyalties when war breaks out.

12:30
(11) "The City Beneath The Sea" (1953) Robert Ryan, Anthony Quinn. Two deep-sea divers search for a treasure in gold bullion off the Jamaican coast.

1:00
(30) "The Streets Of San Francisco" (1972) Karl Malden, Michael Douglas. A young lawyer is framed for the murder of a girl whose body was found floating in San Francisco Bay.

EVENING

6:00
(2) (4) (5) NEWS
(9) OVER EASY
(11) ALL IN THE FAMILY
(30) SANFORD AND SON
(D) ANDY GRIFFITH
(F) STUFF
(G) WHAT WILL THEY THINK OF NEXT?
A new innovative children's science series is presented.
(J) HOGAN'S HEROES

6:30
(2) PROBE
(3) SPORTS CENTER
(4) FAMILY FEUD
(5) NEWSBEAT
(9) MACNEIL / LEHRER REPORT
(11) HOGAN'S HEROES
(30) NEWLYWED GAME
(D) DICK VAN DYKE
(F) THE LESSON
(G) VIDEO COMICS
Children read along with the action of their favorite super and outer space heroes.
(J) BASEBALL
Atlanta Braves vs. Montreal Expos

6:59
(D) ILLINOIS STATE LOTTERY DAILY DRAWING

7:00
(2) BENSON
(3) BOWLING
"Amarillo PGA Open" (From Amarillo, Texas)
(4) THE INCREDIBLE HULK
(5) DIFF'RENT STROKES
(9) WASHINGTON WEEK IN REVIEW
(11) GUNSMOKE
(30) MOVIE
"P.J" (1968) George Peppard, Raymond Burr. A penniless private eye is tricked into murder by a woman he was hired to guard.
(D) MOVIE
"The Hatfields And The McCoys" (1975) Jack Palance, Steve Forrest. The sparks

HERSCHEL'S SALES & RENTALS

Brand name tv and appliances. Flexible rental plans. Dependable service.

876-3452

1832 State, Granite City

"Granite City's Finest"

Alexander's

RESTAURANT and LOUNGE

5240 NAMEOKI RD., GRANITE CITY

DINING

TUESDAY THRU SATURDAY 5 P.M. TO MIDNIGHT.
SUNDAY 3 P.M. TO 9 P.M.
RESERVATIONS ACCEPTED
CLOSED MONDAYS

COCKTAIL HOUR . . . 3:30 to 6:30 P.M.
PHONE 931-5080

LANE'S ARCHERY

INDOOR RANGE & PRO SHOP

1834 STATE ST. GRANITE CITY

PHONE **451-2131**

"SUPER PRINT"

SUPER QUALITY PRINTING

"WHILE YOU WAIT!"

2011 STATE STREET
GRANITE CITY, IL 62040
618-451-4880

FAST . . . LOW COST . . .
QUALITY PRINTING . . .
10 TO 10,000 COPIES . . .
. . . PLUS LOW COST PHOTOCOPIES!

HOURS:
MON. thru FRI.
8:30 A.M. 'til 5 P.M.
CLOSED SATURDAY — SUNDAY

"PROFESSIONAL LAYOUT SERVICE AVAILABLE!"

of a mountain family feud are rekindled when two members of opposing families become romantically involved.
(F) IN TOUCH
(G) HOCUS FOCUS

7:30
(2) GOODTIME GIRLS
(5) THE FACTS OF LIFE
(9) WALL $TREET WEEK

8:00
(2) ABC MOVIE
"Casino" (Premiere) Mike Connors, Barry Sullivan. An entrepreneur's 14 million dollar investment in a gambling boat is jeopardized by a saboteur on board.
(4) THE DUKES OF HAZZARD
(5) SPEAK UP AMERICA
(9) MOVIE
"The Student Prince" (1954) Ann Blyth, Edmund Purdom. While studying at Heidelberg University, a prince falls in love with a common barmaid.
(11) TIC TAC DOUGH
(F) 700 CLUB
(G) FIRST ROW FEATURES

8:30
(3) BASKETBALL
"Southern California League" (From Los Angeles)
(11) CROSS-WITS
(D) NATIONAL NEWS

9:00
(4) DALLAS
(5) FRIDAY NIGHT FIGHTS
Wilfred Benitez faces Tony Chiaverini in a 10-round junior middleweight bout (live from Caesar's Palace in Las Vegas).
(11) JOKER'S WILD
(30) (D) (J) NEWS
(G) AMERICA GOES BANANAZ
A teen variety show offering a kaleidoscope of happenings designed for the American adolescent.

9:30
(11) NEWS
(30) COMEDY SHOP
(D) BASEBALL
Chicago Cubs vs. San Francisco Giants
(F) RICHARD HOGUE

10:00
(2) (4) (5) NEWS
(9) DICK CAVETT
(11) BENNY HILL
(30) SANFORD AND SON
(F) DAN GRIFFIN
(J) LAST OF THE WILD

10:30
(2) M*A*S*H
(3) SPORTS CENTER
(4) PAID POLITICAL PROGRAMMING
(5) TONIGHT
(9) MOVIE
"The Goldwyn Follies" (1938) Adolphe Menjou, Ella Logan. A film producer tries to induce a young girl to act as a judge for his upcoming musical revue.
(11) PRISONER: CELL BLOCK H
(30) MOVIE
"Do Not Disturb" (1965) Doris Day, Rod Taylor. A young couple moves to England where a series of madcap adventures threatens their marriage.
(F) ROSS BAGLEY
(J) MOVIE
"The H-Man" (1959) Yumi Shirakawa, Kenji Sahara. "Beings" created by H-bomb tests terrorize Japan.

11:00
(2) FRIDAYS
(3) BOWLING
"Amarillo PGA Open" (From Amarillo, Texas)
(4) THE AVENGERS
(11) MOVIE
"Shamus" (1973) Burt Reynolds, Dyan Cannon. While hunting down stolen diamonds, a detective becomes involved with beautiful women and sinister men.

12:00
(5) MIDNIGHT SPECIAL
(9) CAPTIONED ABC NEWS
(F) INSIGHT
(J) BASEBALL
Atlanta Braves vs. Montreal Expos

12:10
(2) MOVIE
"The Woman Hunter" (1972) Barbara Eden, Robert Vaughn. A wealthy woman fears for her life when she suspects that she is being followed by a jewel thief and murderer.
(4) RETURN OF THE SAINT

12:30
(3) BASKETBALL
"Southern California League" (From Los Angeles)
(30) 700 CLUB
(D) NEWS
(F) JIMMY SWAGGART

12:55
(11) NEWS

1:00
(D) MOVIE
"Wake Of The Red Witch" (1948) John Wayne, Gig Young. An adventurous sea captain and a ruthless trader become involved with a beautiful young woman.

1:20
(4) THE PEOPLE SPEAK

1:25
(11) MOVIE
"You Can't Cheat An Honest Man" (1939) W.C. Fields, Edgar Bergen. A young woman tries to marry a wealthy man because she thinks her father is poor.

1:30
(5) NEWS
(F) ROSS BAGLEY

1:40
(2) NEWS
(4) MOVIE
"The Unsuspected" (1947) Joan Caulfield, Claude Rains. A radio announcer, the quiet guardian of a wealthy young girl, plots to murder her.

2:00
(5) NEWSBEAT

2:10
(2) FILM DOCUMENTARY

2:30
(3) SPORTS CENTER
(J) MAVERICK

3:00
(3) PKA KARATE
"Lightweight Contenders Bout"
(D) ZANE GREY THEATRE
(F) 700 CLUB

3:05
(11) HEALTH FIELD

3:30
(D) THE FBI
(J) MAVERICK

3:35
(11) WEATHER

3:40
(4) NEWS

4:10
(4) MOVIE
"The Devil Doll" (1936) Lionel Barrymore, Maureen O'Sullivan. Wrongfully interned on Devil's Island, a man uses his time to make voodoo dolls of the three men responsible.

4:30
(3) AUSTRALIAN RUGBY
(D) DANIEL BOONE
(F) JUST PASSING THROUGH
(J) LOVE, AMERICAN STYLE

SATURDAY

AUGUST 2, 1980

MORNING

5:00
(F) WAKE UP AMERICA
(J) IT'S YOUR BUSINESS

5:30
(4) NEWS
(11) U.S. FARM REPORT
(D) ALL NIGHT SHOW
(F) ROSS BAGLEY
(J) REBOP (R)

5:40
(4) THE PEOPLE SPEAK

6:00
(3) CFL FOOTBALL
Calgary Stampeders vs. Winnepeg Blue Bombers
(4) COUNTRY WAY
(11) NEWS
(J) VEGETABLE SOUP

6:30
(2) WORLD OF IDEAS
(4) SUMMER SEMESTER
(5) AGRICULTURE U.S.A.
(11) FOR YOU, BLACK WOMAN
(D) FIVE MINUTES TO LIVE BY
(J) ROMPER ROOM

6:40
(D) FIVE MINUTES TO LIVE BY

6:45
(D) NEWS

7:00
(2) SUPERFRIENDS
(4) MIGHTY MOUSE / HECKLE & JECKLE
(5) GODZILLA / GLOBETROTTERS ADVENTURE HOUR
(11) HOT FUDGE
(D) U.S. FARM REPORT
(F) EVER INCREASING FAITH
(J) ULTRAMAN

7:15
(30) NEWS

7:30
(11) BIG BLUE MARBLE
(30) IT'S YOUR BUSINESS
(D) DANIEL BOONE
(J) MOVIE
"Slaughter Trail" (1951) Brian Donlevy, Gig Young. A gang of thieves murders an Army officer and three Indians in cold blood.

8:00
(2) PLASTICMAN
(4) BUGS BUNNY / ROAD RUNNER
(5) FRED AND BARNEY MEET THE SHMOO
(9) BIG BLUE MARBLE
(11) WOODY WOODPECKER
(30) NEWS
(F) LIFE IN THE SPIRIT
(G) PINWHEEL
A puppet fortune teller, a musician and his sound boxes and Luigi O'Brien with his pushcart of talking vegetables are only a few of the charming characters preschoolers meet in this multi-faceted fantasy set in a Victorian house.

8:30
(9) ELECTRIC COMPANY (R)
(11) POPEYE
(30) PUBLIC POLICY FORUM
(D) MOVIE
"Up In Smoke" (1957) Bowery Boys, Huntz Hall. The Boys get into all sorts of trouble when the gambling bug bites.
(F) THE ROCK

9:00
(3) SPORTS CENTER
(9) SESAME STREET (R)
(11) HECKLE AND JECKLE
(F) MANNA
(J) MOVIE
"Cheyenne Autumn" (1964) James Stewart, Richard Widmark. Directed by John Ford. The dramatic exodus of Cheyenne Indians extends from an Oklahoma reservation to their homelands in Wyoming.

9:30
(2) SCOOBY AND SCRAPPY DOO
(3) SOCCER
"European Cup Championships" Holland vs. West Germany
(4) POPEYE
(5) DAFFY DUCK
(11) TOM AND JERRY
(30) WCT TENNIS
John Alexander vs. Eddie Dibbs
(F) THE LESSON

10:00
(5) THE JETSONS
(9) MISTER ROGERS (R)
(11) GILLIGAN'S ISLAND
(D) ZANE GREY THEATRE
(F) STUFF

10:30
(2) LAFF-A-LYMPICS
(4) FAT ALBERT
(5) JONNY QUEST
(9) FRENCH CHEF
(11) PLEASE DON'T EAT THE DAISIES
(30) COMMUNITY VIEWS
(D) STAR TREK
(F) BACKYARD

11:00
(2) WEEKEND SPECIAL
"Little Lulu" A young girl tries to prove to a group of 12-year-old male chauvinists that females are not the weaker sex. (R)
(4) SHAZAM
(5) GODZILLA
(9) HERE'S TO YOUR HEALTH
(11) F-TROOP
(30) LAUREL AND HARDY
(F) PUPPET TREE GANG

11:30
(2) AMERICAN BANDSTAND
(3) SPORTS CENTER
(4) TARZAN / SUPER SEVEN
(5) FLASH GORDON
(9) THE VICTORY GARDEN
(11) GET SMART
(30) RACERS
(D) CHARLANDO
(F) BIBLE BOWL

AFTERNOON

12:00
(3) TENNIS
"Mutual Life Benefit Tournament" (Semi-finals)
(5) CAMERAS IN MOTION
A close-up look at the people who shoot fast-action adventure and the problems they encounter under tough outdoor conditions is presented.
(9) MARKET TO MARKET (R)
(11) MOVIE
"Ride 'Em Cowboy" (1942) Bud Abbott, Lou Costello. Two men head for fun and adventure at a Western dude ranch.
(30) MOVIE
"Hawaiian Adventure" Florence Henderson, Robert Reed. The Brady Bunch goes to Hawaii for business, fun and some unexpected misfortune.
(D) SEA HUNT
(F) 700 CLUB
(J) MOVIE
"Four Faces West" (1948) Joel McCrea, Frances Dee. Relentlessly pursued by the law, a crook manages to survive a series of personal obstacles with the help of his girlfriend.

12:30
(2) WILD, WILD WEST
(4) THE INVISIBLE CHILDREN
Gary Burghoff and a unique group of puppets show normal children what it is like to be handicapped. (R)
(5) HOLLYWOOD TEEN
(9) OLD HOUSEWORKS
(D) THIS WEEK IN BASEBALL

1:00
(4) KIDSWORLD
(9) NOVA
(D) MOVIE
"Saskatchewan" (1954) Alan Ladd, Shelley Winters. A Canadian Mounted Police inspector and some Indian friends drive the Sioux Indians across the border.
(G) VIDEO COMICS
Children read along with the action of their favorite super and outer space heroes.

1:15
(30) MOVIE
"Tammy Tell Me True" (1961) Sandra Dee, John Gavin. A backwoods girl sets her heart on getting a college education.

1:30
(2) WESTERN OUTDOORSMAN
(4) D.B.'S DELIGHT
(5) GREATEST SPORTS LEGENDS
(F) NEW HOPE
(G) DUSTY'S TREEHOUSE

1:55
(11) MOVIE
"Tarzan And The Mermaids" (1948) Johnny Weissmuller, Brenda Joyce. Tarzan struggles to stop the activities of pearl thieves on the African coast.

2:00
(2) SPORTS AFIELD
(4) MARLO AND THE MAGIC MOVIE MACHINE
(5) BASEBALL PRE-GAME SHOW
(9) FLAMBARDS
(F) JUST PASSING THROUGH
(G) HOCUS FOCUS
(J) MISSION: IMPOSSIBLE

2:15
(5) BASEBALL
Regional coverage of California Angels at Toronto Blue Jays; Chicago Cubs at San Francisco Giants

2:30
(2) WIDE WORLD OF SPORTS
The San Diego Chargers take on the Green Bay Packers in the annual Hall of Fame game (live from Canton, Ohio).
(4) ST. LOUIS ILLUSTRATED
(F) FORD PHILPOT

2:45
(D) LEAD-OFF MAN

3:00
(9) KUP'S SHOW
(D) BASEBALL
Chicago Cubs vs. San Francisco Giants
(F) KEN COPELAND'S BELIEVERS VOICE OF VICTORY
(G) WHAT WILL THEY THINK OF NEXT?
A new innovative children's science series is presented.
(J) NASHVILLE MUSIC

3:15
(30) MOVIE
"The Big Mouth" (1967) Jerry Lewis, Harold J. Stone. A fisherman catches a big one, the secret to a fortune in diamonds.

3:25
(11) MOVIE
"Francis Joins The WACS" (1954) Donald O'Connor, Mamie Van Doren. Francis and a misplaced Army lieutenant go to bat for women's rights in the Armed Services.

3:30
(4) SPORTS SPECTACULAR
Talladega "500" Time Trials (live from Alabama International Motor Speedway); WBA Junior Welterweight Championship bout between Antonio Cervantes and Aaron Pryor (from Cincinnati).
(G) FIRST ROW FEATURES
(J) POP! GOES THE COUNTRY

4:00
(9) QUE PASA, U.S.A.?
(F) BOB GASS
(J) THIS WEEK IN BASEBALL

4:30
(3) BOXING FROM THE OLYMPIC
(9) VILLA ALEGRE (R)
(F) ROSS BAGLEY
(G) DUSTY'S TREEHOUSE
(J) WRESTLING

5:00
(4) NEWSMAKERS
(5) BRIEFING SESSION
(9) SOCCER
"European Nation's Cup" Belgium vs. Spain
(30) STAR TREK
(G) HOCUS FOCUS

5:30
(2) NEWS
(4) CBS NEWS
(5) NBC NEWS
(11) THE GONG SHOW
(D) MCHALE'S NAVY

EVENING

6:00
(2) HEE HAW
(4) (5) NEWS
(9) ONCE UPON A CLASSIC
"Dominic: Hangman's Hollow" Dominic Bulman, a young naval academy student, learns his parents were murdered and, along with Beever, sets out to find the killers. (Part 1 of 8) (CC) (R)
(11) SHA NA NA
(30) KUNG FU
(D) AMERICA'S TOP TEN
(F) THE BLACKWOOD BROTHERS
(G) VIDEO COMICS
Children read along with the action of their favorite super and outer space heroes.

6:30
(3) SPORTS CENTER
(4) MATCH GAME
(5) IN SEARCH OF...
(9) OLD FRIENDS... NEW FRIENDS
(11) $100,000 NAME THAT TUNE
(D) DICK VAN DYKE
(F) THE LUNDSTROMS
(G) WHAT WILL THEY THINK OF NEXT?
A new innovative children's science series is presented.
(J) BASEBALL
Atlanta Braves vs. Montreal Expos

7:00
(2) 240-ROBERT
(3) NFL RACQUETBALL
Blair vs. Brown
(4) UNIVERSE
(5) BJ AND THE BEAR
(9) EVENING AT POPS
(11) COUNTRY ROADS
(30) TALES OF THE UNEXPECTED
(D) WILD KINGDOM
(F) 700 CLUB
(G) AMERICA GOES BANANAZ
A teen variety show offering a kaleidoscope of happenings designed for the American adolescent.

7:30
(4) THE PRINCE OF CENTRAL PARK
A lonely widow (Ruth Gordon) becomes emotionally involved with two orphans who are living in a treehouse in Central Park. (R)
(11) NASHVILLE MUSIC
(30) WILD KINGDOM
(D) IN SEARCH OF...

8:00
(2) LOVE BOAT
(3) CFL FOOTBALL
British Columbia Lions vs. Edmonton Eskimos
(5) BJ AND THE BEAR
(9) MOVIE
"Cynara" (1932) Ronald Colman, Kay Francis. A British barrister uses his wife's absence as a time to take up with a girl from the working class.
(11) PORTER WAGONER
(30) MOVIE
"Spencer's Mountain" (1963) Henry Fonda, Maureen O'Hara. In order to send one of their nine children to college, a couple gives up plans for their dream home.
(D) NASL SOCCER
Chicago Sting vs. Tulsa Roughnecks

8:30
(11) NASHVILLE SWING
(F) THE LESSON

9:00
(2) FANTASY ISLAND
(4) CBS REPORTS
"What Shall We Do About Mother?" Marlene Sanders reports on the problems of the elderly.
(5) THE SIX O'CLOCK FOLLIES
(11) POP GOES THE COUNTRY
(F) ROCK CHURCH
(J) NEWS

9:30
(5) GOOD TIME HARRY
(9) GENERATION ON THE WIND
The construction of the world's largest privately funded electricity generating windmill is documented.
(11) NASHVILLE ON THE ROAD

10:00
(2) (4) (5) (D) NEWS
(11) MAKE ME LAUGH
(30) SPACE: 1999
(F) ZOLA LEVITT

Inge's
BRIDES & FORMALS
2122 Pontoon Rd.
Phone 451-7696
BRIDES DRESSES & FORMALS

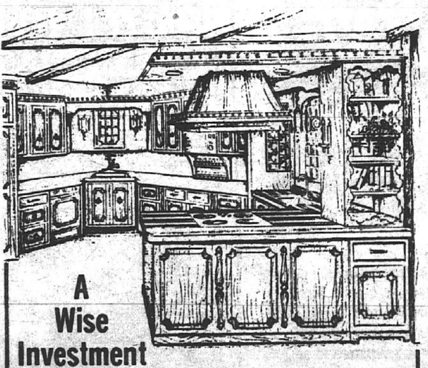

A Wise Investment
• KITCHEN PLANNING SERVICE
• COMPLETE CUSTOM KITCHEN REMODELING
• LARGE SELECTION OF STYLES AND HARDWARE
• NEW DOORS ON EXISTING CABINETS
Bob Schoeber KITCHEN REMODELING Phone 931-5247

OVER
25,500
HOUSEHOLDS
Will See Your Ad In
'wavelength'
EVERY MONDAY!
GET THE EXTRA COVERAGE YOU NEED FOR ONLY $5.60 PER COLUMN INCH! THE "WAVELENGTH" ADVERTISER GETS:
• COLLINSVILLE • GRANITE CITY
• CASEYVILLE • MARYVILLE
• VENICE • MADISON
• MITCHELL • PONTOON BEACH
• TROY • GLEN CARBON
For Your Ad Call 876-2000 or 344-0264